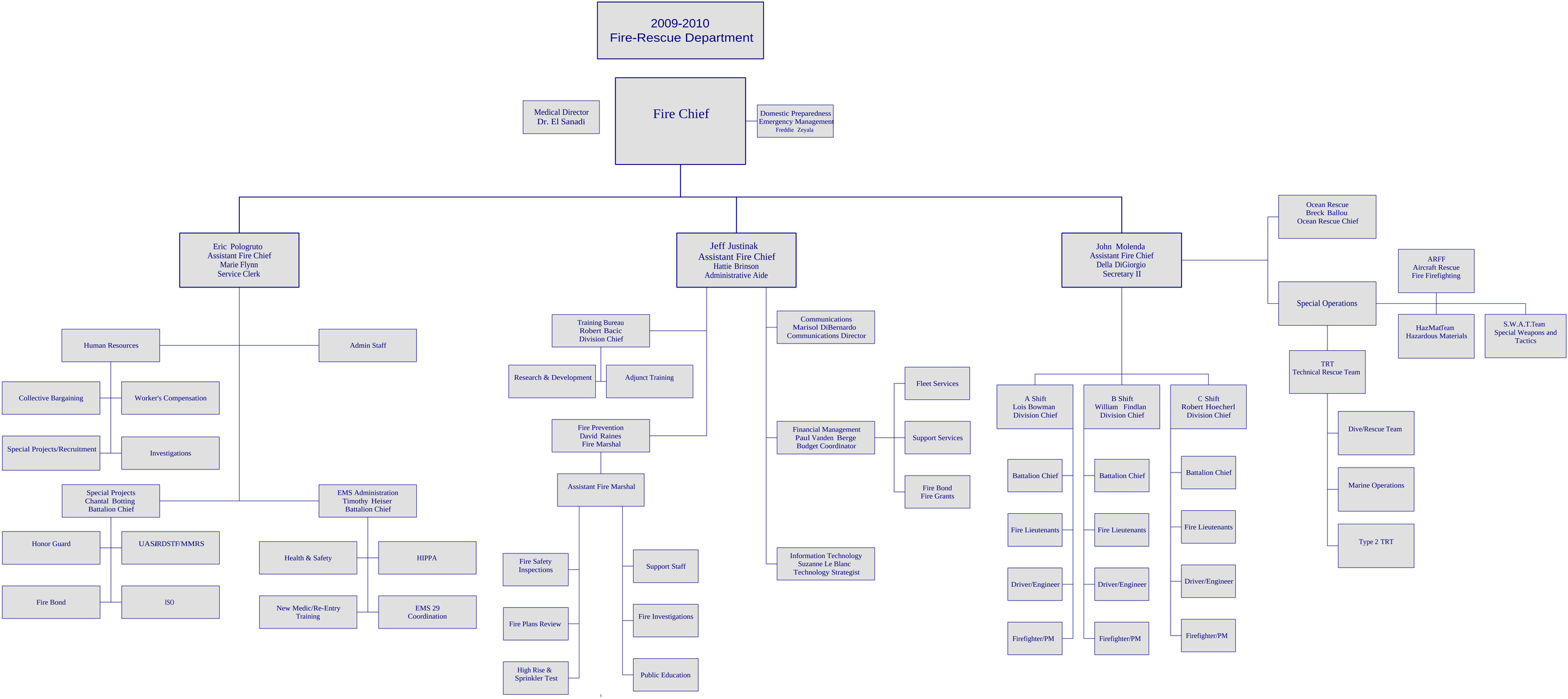2009-2010
Fire-Rescue Department