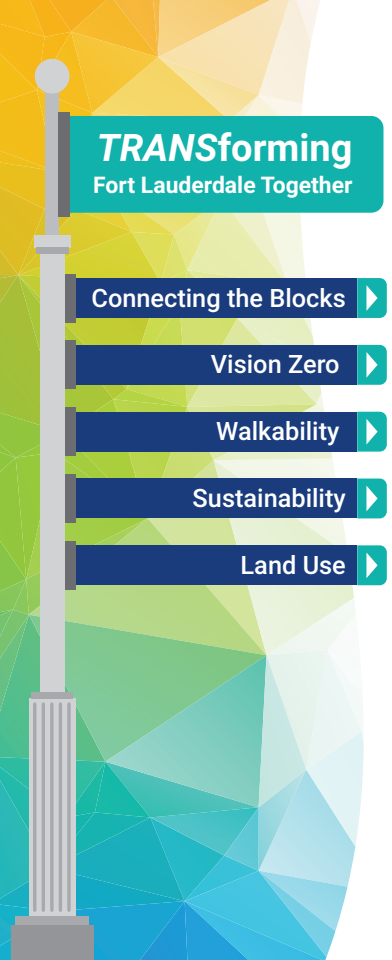

SAVE THE DATE

5TH ANNUAL CITY OF FORT LAUDERDALE

TRANSPORTATION SUMMIT

WEDNESDAY, MAY 18, 2016

Broward Center for the Performing Arts
Huizenga Pavilion
201 SW 5th Avenue
Fort Lauderdale, FL 33312

Details and registration information available soon at www.fortlauderdale.gov/tamevents

SPONSORSHIP OPPORTUNITIES

For information about sponsoring the Summit, please call (954) 828-4750 or email cfanchi@fortlauderdale.gov.

CITY OF FORT LAUDERDALE

If you would like this publication in an alternate format or if you need reasonable accommodation to participate in this event, please call (954) 828-4755 or email publicaffairs@fortlauderdale.gov. ♻ Printed on recycled paper.