



ORIGINAL  
DO NOT REMOVE  
FROM FILE

Contract No.: 575-9695

Agreement to Supply: REGISTERED OWNER INFORMATION SERVICES

This agreement, made and entered into this the \_\_\_\_\_ day of \_\_\_\_\_, 2007, is by and between the CITY OF FORT LAUDERDALE, a Florida municipality, City Hall, 100 North Andrews Avenue, Fort Lauderdale, FL 33301, hereinafter called the "City" and

Name of CONTRACTOR: Law Enforcement Systems, Inc.

Address: 30-00 47 Avenue, 7th Floor City: Long Island City State: NY Zip: 11101

A Corporation  A Partnership  An Individual  Other: \_\_\_\_\_

authorized to do business in the State of Florida, hereinafter called the "Company" or "Contractor." Witnesseth that: Whereas, the City did advertise and issue a Request for Proposal (RFP) for supplying the requirements of the City for the items and/or service listed above for a period of three (3) years, with two (2), one (1) year extension options and the Contractor submitted a proposal that was accepted and approved by the City.

Formal authorization of this contract was adopted by the City Commission on: March 6, 2007, Pur-04

Now, therefore, for and in consideration of the premises and the mutual covenants herein contained, the parties covenant and agree as follows:

1. The Company agrees to sell to the City and the City agrees to buy from the Company, during the period beginning 03/07/07 and ending 03/06/10 for the requirements listed above and according to the following specifications, terms, covenants and conditions:

a. The Request for Proposal containing General Conditions, Special Conditions, Specifications, addenda, if any, and other attachments forming a part of RFP Number 575-9695 and the Contractor's proposal in response, form a part of this contract and by reference are made a part hereof.

b. In construing the rights and obligations between the parties, the order of priority in cases of conflict between the documents shall be as follows:

- 1) This contract Form G-110, Rev. 12/00
- 2) The City's RFP and all addenda thereto
- 3) Contractor's proposal in response to the City's RFP

c. **Warranty:** The Company by executing this contract embodying the terms herein warrants that the product and/or service that is supplied to the City shall remain fully in accord with the specifications and be of the highest quality. In the event any product and/or service as supplied to the City is found to be defective or does not conform to specifications the City reserves the right to cancel that order upon written notice to the Contractor and to adjust billing accordingly.

d. **Cancellation:** The City may cancel this contract upon notice in writing should the Contractor fail to reasonably perform the service of furnishing the products and/or services as specified herein upon 30 days written notice. This applies to all items of goods or services.

e. **Taxes Exempt:** State Sales (#16-03-196479-54C) and Federal Excise (#59-600319) Taxes are normally exempt, however, certain transactions are taxable. Consult your tax practitioner for guidance where necessary.

f. **Invoicing:** Contractor will forward all invoices in duplicate for payment to the following: Finance Department, 100 N. Andrews Avenue, 6th Floor, Fort Lauderdale, FL 33301. If discount, other than prompt payment terms applies, such discount MUST appear on the invoice.

ORIGINAL  
DO NOT REMOVE  
FROM FILE

**2. Contract Special Conditions:** The following special conditions are made a part of and modify the standard provisions contained in this contract Form G-110.

**3. Contract Summary:**

- a. Attachments:  
**Law Enforcement Systems, Inc.'s response to the RFP and a copy of the RFP document.**
  
- b. Payment Terms: Net 30
  
- c. Delivery: upon receipt
  
- d. Insurance: Yes  No
  
- e. Performance Bond/Letter of Credit: Yes  No
  
- f. Procurement Specialist's Initials: AD

**4. Contractor's Phone Numbers:** Office: **718-729-3912** Tollfree: **800-850-5040 ext. 314**

**5. Contractor's Fax Number:** **718-482-8930**

**6. Contractor's E-Mail Address:** dawn@LES2000.com Website: www.LES2000.com

**City of Fort Lauderdale**

By:   
Director of Procurement Services (City Manager's Designee)  
Auth: Sec. 2-180(8) of Code and Procurement Memo No. 04-03

Date: 5/6/07

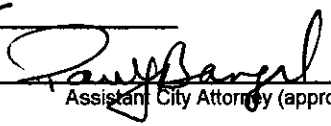
  
Assistant City Attorney (approved as to form)

Date: 3/19/7

**Contractor/Vendor**

Richard K. CARRIER  
Name of Company Officer (please type or print)

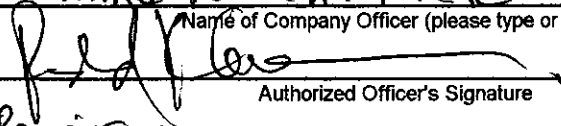
By:   
Authorized Officer's Signature

Title: PRESIDENT

Date: April 30, 2007

Dawn M. Carrier  
Secretary (please type or print)

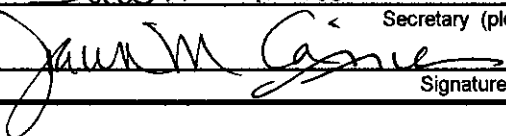
Attest:   
Signature of Secretary



# ***Law Enforcement Systems, Inc.***

Proposal For:  
**Registered Owner Information Service**  
**575-9695**

Submitted to:



City of Fort Lauderdale, Florida

*"Venice of America"*

***Opens: February 5, 2007***  
***2:00 p.m.***

**CONTRACT  
COPY**

***Copy***

***Law Enforcement Systems, Inc.***

P.O. Box 1348

30-00 47<sup>th</sup> Ave.

Long Island City, NY

Richard K. Carrier, President

(718) 715-1910



**Law Enforcement Systems, Inc.**

P.O. Box 1348 30-00 47th Ave L.I. City, N.Y. 11101 (718) 729-5040  
Fax (718) 482-8930

February 5, 2007

AnnDebra Diaz  
City of Fort Lauderdale  
100 N. Andrews Avenue #619  
Fort Lauderdale, FL 33301

RE: RFP 575-9695 Registered Owner Information Service

Dear Ms. Diaz and selection committee,

Thank you for the opportunity to submit this bid proposal for Registered Owner Information Services.

For the past several years LES has been successfully supplying the City of Fort Lauderdale Parking and Fleet Services Department with registered owner information in a timely, accurate manner. We understand that a quick return of data is paramount to the City in processing citations and we return data immediately upon receipt from DMV sources.

We are very proud of the faith that many Florida municipalities have placed in LES over the years. Our DMVReg service supports our collection programs for: The Miami-Dade County Parking Violations Bureau, the City of Jacksonville Department of Public Parking as well as Key West, Deerfield Beach and Daytona Beach. LES's DMVReg Info service is used by several major tollways throughout the United States including: The Illinois Tollway, The Pennsylvania Turnpike, and The E470 Tollway. In addition, several of our competitors and major industry leaders rely on LES to return the highest rate of accurate hits, in the shortest amount of time on behalf of their clients. These companies include: Linebarger, Blair, Gogan and Simpson, Drico Recovery Systems, Private Parking Auditors, Peek Traffic Systems, Nestor Traffic Systems, Cardinal Tracking, and T2 Systems.

Attention to detail and providing quality client service have made LES one of the leading companies in the citation processing and collection field and the number one DMV information provider. We pledge to provide the City with the most accurate, timely return of data available.

Thank you very much for your consideration of our proposal.

Sincerely,

  
Dawn M. Carrier  
Vice President, Client Services

DMC/lac

**PROPOSAL PAGES - PART IV**  
**NON-COLLUSION STATEMENT**

By signing this offer, the vendor/contractor certifies that this offer is made independently and *free* from collusion. Vendor shall disclose below any City of Fort Lauderdale, FL officer or employee, or any relative of any such officer or employee who is an officer or director of, or has a material interest in, the vendor's business, who is in a position to influence this procurement.

Any City of Fort Lauderdale, FL officer or employee who has any input into the writing of specifications or requirements, solicitation of offers, decision to award, evaluation of offers, or any other activity pertinent to this procurement is presumed, for purposes hereof, to be in a position to influence this procurement.

For purposes hereof, a person has a material interest if they directly or indirectly own more than 5 percent of the total assets or capital stock of any business entity, or if they otherwise stand to personally gain if the contract is awarded to this vendor.

In accordance with City of Fort Lauderdale, FL Policy and Standards Manual, 6.10.8.3,

3.3. City employees may not contract with the City through any corporation or business entity in which they or their immediate family members hold a controlling financial interest (e.g. ownership of five (5) percent or more).

3.4. Immediate family members (spouse, parents and children) are also prohibited from contracting with the City subject to the same general rules.

**Failure of a vendor to disclose any relationship described herein shall be reason for debarment in accordance with the provisions of the City Procurement Code.**

**NAME**

**RELATIONSHIPS**

**NO SUCH RELATIONSHIPS EXIST**

\_\_\_\_\_

\_\_\_\_\_

\_\_\_\_\_

\_\_\_\_\_

\_\_\_\_\_

\_\_\_\_\_

**In the event the vendor does not indicate any names, the City shall interpret this to mean that the vendor has indicated that no such relationships exist.**

**PROPOSAL PAGES - PART V  
BID/PROPOSAL SIGNATURE PAGE**

It will be the sole responsibility of the Bidder to ensure that his bid reaches the City of Fort Lauderdale, City Hall, Procurement Department, Suite 619, 100 N. Andrews Avenue, Fort Lauderdale, FL 33301, prior to the bid opening date and time listed. Bids/proposals submitted by fax or email will NOT be accepted.

The below signed hereby agrees to furnish the following article(s) or services at the price(s) and terms stated subject to all instructions, conditions, specifications addenda, legal advertisement, and conditions contained in the bid. I have read all attachments including the specifications and fully understand what is required. By submitting this signed proposal I will accept a contract if approved by the CITY and such acceptance covers all terms, conditions, and specifications of this bid/proposal.

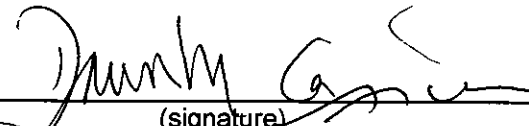
Submitted by:  (signature) 2/5/07 (date)

Name (printed) Dawn M. Carrier Title Vice President

Company: (LegalRegistration Law Enforcement Systems, Inc.

**CONTRACTOR, IF FOREIGN CORPORATION, SHALL BE REQUIRED TO OBTAIN A CERTIFICATE OF AUTHORITY FROM THE DEPARTMENT OF STATE, IN ACCORDANCE WITH FLORIDA STATUTE §607.1501 (visit <http://www.dos.state.fl.us/doc/>).**

Address: 30-00 47 Ave. 7<sup>th</sup> Floor  
City Long Island City State: NY Zip 11101

Telephone No. (718) 729-3912 FAX No. (718) 482-8930

E-MAIL: Dawn@LES2000.com

Delivery: Calendar days after receipt of Purchase Order (section 1.02 of General Conditions): Upon receipt

Payment Terms (section 1.03): net 30 days Total Bid Discount (section 1.04): none

Does your firm qualify for MBE or WBE status (section 1.08): No MBE  WBE

**ADDENDUM ACKNOWLEDGEMENT** - Proposer acknowledges that the following addenda have been received and are included in his proposal:

<u>Addendum No.</u> Attachment "B"	<u>Date Issued</u> January 26, 2007
---------------------------------------	--

**VARIANCES:** State any variations to specifications, terms and conditions in the space provided below or reference in the space provided below all variances contained on other pages of bid, attachments or bid pages. No variations or exceptions by the Proposer will be deemed to be part of the bid submitted unless such variation or exception is listed and contained within the bid documents and referenced in the space provided below. If no statement is contained in the below space, it is hereby implied that your bid/proposal complies with the full scope of this solicitation.

Variations:  

---

---

## **2. Professional Licenses, Certificates, Registrations and Memberships**

LES maintains formal contracts to obtain DMV registered owner information with all states that require them.

In addition, LES is a proud supporter of the following organizations:

American Collectors Association

California Public Parking Assoc.

Florida Govt. Finance Officers Assoc.

Florida Parking Association

Government Finance Officers Association

International Parking Institute

Middle-Atlantic Parking Association

New York State Collectors Association

New York State Parking Association

Pennsylvania Parking Association

TEAMFL

Texas Parking Association

# NYS Department of State

## Division of Corporations

### Entity Information

---

Selected Entity Name: LAW ENFORCEMENT SYSTEMS INC.

#### Selected Entity Status Information

**Current Entity Name:** LAW ENFORCEMENT SYSTEMS INC.

**Initial DOS Filing Date:** MAY 14, 1982

**County:** ROCKLAND

**Jurisdiction:** NEW YORK

**Entity Type:** DOMESTIC BUSINESS CORPORATION

**Current Entity Status:** ACTIVE

#### Selected Entity Address Information

**DOS Process (Address to which DOS will mail process if accepted on behalf of the entity)**

C/O D.J. & J.A. CIRANDO, ESQS.  
ONBANK BLDG. SUITE 1010  
SYRACUSE, NEW YORK, 13202

#### Chairman or Chief Executive Officer

RICHARD K CARRIER  
PO BOX 1348  
30-00 47TH AVE  
LONG ISLAND CITY, NEW YORK, 11101-0348

#### Principal Executive Office

GEORGE MOSKOWITZ  
PO BOX 1348  
30-00 47TH AVE  
LONG ISLAND CITY, NEW YORK, 11101-0348

#### Registered Agent

NONE

NOTE: New York State does not issue organizational identification numbers.

# State of Florida



## Department of State

I certify from the records of this office that LAW ENFORCEMENT SYSTEMS INC. is a New York corporation authorized to transact business in the State of Florida, qualified on August 2, 1995.

The document number of this corporation is F95000003748.

I further certify that said corporation has paid all fees due this office through December 31, 2006, that its most recent annual report/uniform business report was filed on January 12, 2006, and its status is active.

I further certify that said corporation has not filed a Certificate of Withdrawal.

Given under my hand and the  
Great Seal of the State of Florida  
at Tallahassee, the Capitol, this the  
Twelfth day of January, 2006



CR2EO22 (01-06)

*Sue M. Cobb*  
Sue M. Cobb  
Secretary of State

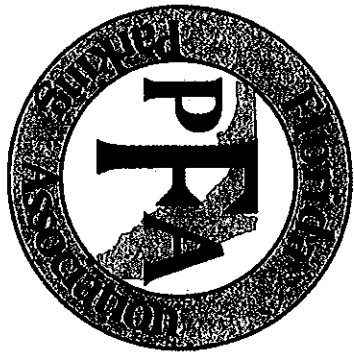

*Florida Parking Association  
Presents Our*

*Certificate of Appreciation  
Platinum Sponsorship  
To*

**LAW ENFORCEMENT SYSTEMS**  
*December 6, 2006*

*R. Susan Olley*

*President - Florida Parking Association - Annual Conference*

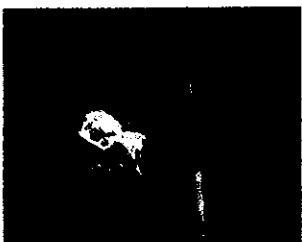



# New York State Insurance Fund

Workers' Compensation & Disability Benefits Specialists Since 1914

199 CHURCH STREET, NEW YORK, N.Y. 10007-1100  
Phone: (212) 587-5589

## CERTIFICATE OF WORKERS' COMPENSATION INSURANCE

LAW ENFORCEMENT SYSTEM INC  
30-00 47TH AVENUE - 7TH FL  
P O BOX 1348  
LONG ISLAND CITY NY 11101

**POLICYHOLDER**  
LAW ENFORCEMENT SYSTEM INC  
30-00 47TH AVENUE - 7TH FL  
P O BOX 1348  
LONG ISLAND CITY NY 11101

**CERTIFICATE HOLDER**  
NEW YORK STATE THRUWAY  
AUTHORITY  
200 SOUTHERN BOULEVARD  
ALBANY NY 12201

<b>POLICY NUMBER</b> Q 741 848-6	<b>CERTIFICATE NUMBER</b> 654406	<b>PERIOD COVERED BY THIS CERTIFICATE</b> 09/03/2006 TO 09/03/2007	<b>DATE</b> 11/30/2006
-------------------------------------	-------------------------------------	---	---------------------------

THIS IS TO CERTIFY THAT THE POLICYHOLDER NAMED ABOVE IS INSURED WITH THE NEW YORK STATE INSURANCE FUND UNDER POLICY NO. 741 848-6 UNTIL 09/03/2007, COVERING THE ENTIRE OBLIGATION OF THIS POLICYHOLDER FOR WORKERS' COMPENSATION UNDER THE NEW YORK WORKERS' COMPENSATION LAW WITH RESPECT TO ALL OPERATIONS IN THE STATE OF NEW YORK, EXCEPT AS INDICATED BELOW, AND, WITH RESPECT TO OPERATIONS OUTSIDE OF NEW YORK, TO THE POLICYHOLDER'S REGULAR NEW YORK STATE EMPLOYEES ONLY.

IF SAID POLICY IS CANCELLED, OR CHANGED PRIOR TO 09/03/2007 IN SUCH MANNER AS TO AFFECT THIS CERTIFICATE, 10 DAYS WRITTEN NOTICE OF SUCH CANCELLATION WILL BE GIVEN TO THE CERTIFICATE HOLDER ABOVE. NOTICE BY REGULAR MAIL SO ADDRESSED SHALL BE SUFFICIENT COMPLIANCE WITH THIS PROVISION. THE NEW YORK STATE INSURANCE FUND DOES NOT ASSUME ANY LIABILITY IN THE EVENT OF FAILURE TO GIVE SUCH NOTICE.

THIS CERTIFICATE DOES NOT APPLY TO BUILDING DEMOLITION.

THIS CERTIFICATE IS ISSUED AS A MATTER OF INFORMATION ONLY AND CONFERS NO RIGHTS NOR INSURANCE COVERAGE UPON THE CERTIFICATE HOLDER. THIS CERTIFICATE DOES NOT AMEND, EXTEND OR ALTER THE COVERAGE AFFORDED BY THE POLICY.

NEW YORK STATE INSURANCE FUND

DIRECTOR, INSURANCE FUND UNDERWRITING

This certificate can be validated on our web site at <https://www.nysif.com/cert/certval.asp> or by calling (888) 875-5790

VALIDATION NUMBER: 762932151

# ACORD CERTIFICATE OF LIABILITY INSURANCE

CSR PN  
LAWEN-2

DATE (MM/DD/YYYY)  
11/16/06

<b>PRODUCER</b>  Friedlander Group, Inc. 2500 Westchester Ave, Ste 400A Rose NY 10577-2540 Phone: 914-694-6000 Fax: 914-694-6004	THIS CERTIFICATE IS ISSUED AS A MATTER OF INFORMATION ONLY AND CONFERS NO RIGHTS UPON THE CERTIFICATE HOLDER. THIS CERTIFICATE DOES NOT AMEND, EXTEND OR ALTER THE COVERAGE AFFORDED BY THE POLICIES BELOW.												
<b>INSURED</b>  Law Enforcement Systems, Inc. P.O. Box 1348 30-00 47th Ave., 7th. Fl. Long Island City NY 11101	<table border="1"> <tr> <th>INSURERS AFFORDING COVERAGE</th> <th>NAIC #</th> </tr> <tr> <td>INSURER A: Citizens Ins. Co. of America</td> <td>31534</td> </tr> <tr> <td>INSURER B: The Hanover Insurance Company</td> <td>22292</td> </tr> <tr> <td>INSURER C: St. Paul Travelers</td> <td></td> </tr> <tr> <td>INSURER D:</td> <td></td> </tr> <tr> <td>INSURER E:</td> <td></td> </tr> </table>	INSURERS AFFORDING COVERAGE	NAIC #	INSURER A: Citizens Ins. Co. of America	31534	INSURER B: The Hanover Insurance Company	22292	INSURER C: St. Paul Travelers		INSURER D:		INSURER E:	
INSURERS AFFORDING COVERAGE	NAIC #												
INSURER A: Citizens Ins. Co. of America	31534												
INSURER B: The Hanover Insurance Company	22292												
INSURER C: St. Paul Travelers													
INSURER D:													
INSURER E:													

## COVERAGES

THE POLICIES OF INSURANCE LISTED BELOW HAVE BEEN ISSUED TO THE INSURED NAMED ABOVE FOR THE POLICY PERIOD INDICATED. NOTWITHSTANDING ANY REQUIREMENT, TERM OR CONDITION OF ANY CONTRACT OR OTHER DOCUMENT WITH RESPECT TO WHICH THIS CERTIFICATE MAY BE ISSUED OR MAY PERTAIN, THE INSURANCE AFFORDED BY THE POLICIES DESCRIBED HEREIN IS SUBJECT TO ALL THE TERMS, EXCLUSIONS AND CONDITIONS OF SUCH POLICIES. AGGREGATE LIMITS SHOWN MAY HAVE BEEN REDUCED BY PAID CLAIMS.

INSR ADD'L LTR	INSRD	TYPE OF INSURANCE	POLICY NUMBER	POLICY EFFECTIVE DATE (MM/DD/YY)	POLICY EXPIRATION DATE (MM/DD/YY)	LIMITS								
A		GENERAL LIABILITY <input checked="" type="checkbox"/> COMMERCIAL GENERAL LIABILITY <input type="checkbox"/> CLAIMS MADE <input checked="" type="checkbox"/> OCCUR <input checked="" type="checkbox"/> Blanket Add. Insu GEN'L AGGREGATE LIMIT APPLIES PER: <input type="checkbox"/> POLICY <input type="checkbox"/> PRO-JECT <input type="checkbox"/> LOC	ZBY757921402	05/11/06	05/11/07	EACH OCCURRENCE \$ 1,000,000								
		DAMAGE TO RENTED PREMISES (Ea occurrence) \$ 100,000 MED EXP (Any one person) \$ 5,000 PERSONAL & ADV INJURY \$ 1,000,000 GENERAL AGGREGATE \$ 2,000,000 PRODUCTS - COMP/OP AGG \$ 2,000,000												
A		AUTOMOBILE LIABILITY <input type="checkbox"/> ANY AUTO <input type="checkbox"/> ALL OWNED AUTOS <input checked="" type="checkbox"/> SCHEDULED AUTOS <input checked="" type="checkbox"/> HIRED AUTOS <input type="checkbox"/> NON-OWNED AUTOS	ZBY757921402	05/11/06	05/11/07	COMBINED SINGLE LIMIT (Ea accident) \$ 1,000,000								
		BODILY INJURY (Per person) \$												
		BODILY INJURY (Per accident) \$												
		GARAGE LIABILITY <input type="checkbox"/> ANY AUTO				AUTO ONLY - EA ACCIDENT \$ OTHER THAN EA ACC \$ AUTO ONLY: AGG \$								
B		EXCESS/UMBRELLA LIABILITY <input checked="" type="checkbox"/> OCCUR <input type="checkbox"/> CLAIMS MADE <input type="checkbox"/> DEDUCTIBLE <input checked="" type="checkbox"/> RETENTION \$10,000	UHY7580758	05/11/06	05/11/07	EACH OCCURRENCE \$ 2,000,000								
		AGGREGATE \$ 2,000,000												
		WORKERS COMPENSATION AND EMPLOYERS' LIABILITY ANY PROPRIETOR/PARTNER/EXECUTIVE OFFICER/MEMBER EXCLUDED? If yes, describe under SPECIAL PROVISIONS below				<table border="1"> <tr> <th>WC STATU-TORY LIMITS</th> <th>OTH-ER</th> </tr> <tr> <td>E.L. EACH ACCIDENT</td> <td>\$</td> </tr> <tr> <td>E.L. DISEASE - EA EMPLOYEE</td> <td>\$</td> </tr> <tr> <td>E.L. DISEASE - POLICY LIMIT</td> <td>\$</td> </tr> </table>	WC STATU-TORY LIMITS	OTH-ER	E.L. EACH ACCIDENT	\$	E.L. DISEASE - EA EMPLOYEE	\$	E.L. DISEASE - POLICY LIMIT	\$
WC STATU-TORY LIMITS	OTH-ER													
E.L. EACH ACCIDENT	\$													
E.L. DISEASE - EA EMPLOYEE	\$													
E.L. DISEASE - POLICY LIMIT	\$													
C		OTHER Crime	104189985	10/22/05	10/22/08	Limit \$1,000,000 Deduct. \$2,500								

DESCRIPTION OF OPERATIONS / LOCATIONS / VEHICLES / EXCLUSIONS ADDED BY ENDORSEMENT / SPECIAL PROVISIONS

The City of Ft. Lauderdale is included as an additional insured. Contract Number-5429029

## CERTIFICATE HOLDER

CITYFTL

City of Ft. Lauderdale  
 c/o Creative Insurance Concept  
 Suite 200  
 7206 Hull Street  
 Richmond VA 23235

## CANCELLATION

SHOULD ANY OF THE ABOVE DESCRIBED POLICIES BE CANCELLED BEFORE THE EXPIRATION DATE THEREOF, THE ISSUING INSURER WILL ENDEAVOR TO MAIL 30 DAYS WRITTEN NOTICE TO THE CERTIFICATE HOLDER NAMED TO THE LEFT, BUT FAILURE TO DO SO SHALL IMPOSE NO OBLIGATION OR LIABILITY OF ANY KIND UPON THE INSURER, ITS AGENTS OR REPRESENTATIVES.

AUTHORIZED REPRESENTATIVE

*Arthur Friedlander*

## **IMPORTANT**

If the certificate holder is an **ADDITIONAL INSURED**, the policy(ies) must be endorsed. A statement on this certificate does not confer rights to the certificate holder in lieu of such endorsement(s).

If **SUBROGATION IS WAIVED**, subject to the terms and conditions of the policy, certain policies may require an endorsement. A statement on this certificate does not confer rights to the certificate holder in lieu of such endorsement(s).

## **DISCLAIMER**

The Certificate of Insurance on the reverse side of this form does not constitute a contract between the issuing insurer(s), authorized representative or producer, and the certificate holder, nor does it affirmatively or negatively amend, extend or alter the coverage afforded by the policies listed thereon.

### 3. Company Profile

1. Law Enforcement Systems, Inc. (LES)  
30-00 47<sup>th</sup> Ave. 7<sup>th</sup> Floor  
P.O. Box 1348  
Long Island City, NY 11101

Phone: (718) 729-3912  
Fax: (718) 482-8930  
Toll Free: (800) 850-5040 ext. 314  
E-Mail: Dawn@LES2000.com  
Web: [www.LES2000.com](http://www.LES2000.com)

Hours of operation: 9 am – 5 pm eastern standard time

Law Enforcement Systems, Inc. (LES) was incorporated in May, 1982 in the State of New York. LES qualified as a corporation authorized to transact business in the State of Florida in August, 1995. Both certificates are included. LES is neither a parent nor a subsidiary to any other company. LES provides DMV registration information to municipalities, public universities, and tollways throughout the United States from its headquarters in Long Island City, NY.

#### 2.

In September 1999, LES scored a violation industry first when it released *DMVRegInfo*, an Internet service that retrieves vehicle registered-owner information from over 40 state

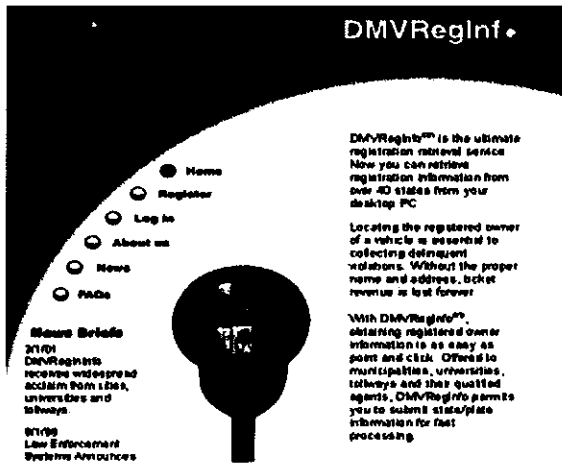

DMVs, with data procured from more than 30 state DMVs overnight. Agencies that are using *DMVRegInfo* to maximize revenue from violators include: Inglewood, CA, New York City Parking Violations Bureau, NYC Red Light Enforcement Program, the Pennsylvania Turnpike Commission and the Illinois State Highway Toll Authority (statewide toll systems), Colorado E-470 Public Highway

and numerous municipalities and state universities. Other major violation processing and collection companies using *DMVRegInfo* on behalf of their clients include: T2 Systems, Cardinal Tracking, Linebarger Goggan Blair & Sampson LLP, Nestor Traffic Systems, and Drico Recovery Systems. LES currently has 35 employees and 15,000 square feet of office space.

Two employees monitor the sending and receiving of files and assist DMVReg clients. Only authorized users have access to the computer systems via their unique user IDs and passwords. The release of DMV information is strictly governed by the Federal Drivers Privacy Protection Act and is subject to periodic audit by individual States. As such, LES' proprietary DMVRegInfo system automatically tracks all client requests for information and date of fulfillment. A historical audit trail is maintained by LES for all clients and is available as part of a printed report. All LES employees sign an acknowledgment of the Federal Driver's Privacy Protection Act and a Security Agreement that subjects them to immediate dismissal for any breach of policy and procedures.

#### **4. Joint Venture**

LES is not submitting as a joint venture.

#### **5. Disputes, Litigation and Defaults**

LES is proud of its unblemished history. LES has not been involved in any disputes, litigation or defaults.

#### **6. Qualifications/Experience**

##### **1. Representatives**

##### **Dawn Carrier, Vice President, Client Services**

Dawn helped launch LES with her brother Richard in 1982. She was the company's first sales, marketing, and customer service manager. She will be the primary liaison between the City of Fort Lauderdale and DMVRegInfo services.

##### **Project Manager:**

- Fort Lauderdale, FL collection services
- All DMVRegInfo Clients
- Imperial Parking
- All DMVRegInfo Clients
- The University of Texas at Austin

### **Joe Friedman, Senior Programmer, DMVRegInfo**

Joe has been a senior programmer at LES since 2000. He is responsible for the initial file set up and all data transfers between the client and DMV sources.

### **2. Qualifications of LES**

LES has been providing collection services for municipalities across the United States since its inception in the 1980s. LES began collecting unpaid parking violations in the state of Florida in 1995. All along, LES has been accessing DMV registered owner information on behalf of its collection clients as part of the collection process. In 1999, DMVRegInfo was offered as a stand alone service for municipalities who chose to pursue collections in house yet needed registered owner information to track down violators. In the past two years, LES has returned well over 4 million "hits" to clients across the United States. References are listed below in section 6.

### **3. Facilities**

LES maintains its headquarters in Long Island City, NY. LES also services its California collection clients from its office in Inglewood, CA. DMVRegInfo is a proprietary system developed by LES IT personnel.

### **4. Technological Capabilities**

Over the past several years, LES has proven its ability to provide files formatted to interface with the City's AutoProcess system for registered owner information. In 2006, LES returned close to 140,000 "hits" to the City of Fort Lauderdale.

### **5. Other Resources**

LES will be supplying DMV information via its DMVRegInfo service and will not be using any other resources.

## **6. Previous and Existing Contracts**

### **City of Fort Lauderdale Parking and Fleet Services**

Citation payment processing and providing DMV registered owner information

Second Position collection services on delinquent citations

Darlene Pfeiffer, CAPP

Financial Administrator

Phone: (954) 828-3775

Fax: (954)828-3734

E-mail: [DPfeiffer@fortlauderdale.gov](mailto:DPfeiffer@fortlauderdale.gov)

### **New York City Parking Violations Bureau, NY**

Provide DMV registered owner information

Joel Bernstein

Director, Parking Applications, ISS

210 Joralemon Street 5th Fl

Brooklyn New York 11201

Phone: (718) 802-4661

Fax: (718) 802-4649

E-mail: [BernsteinJ@finance.nyc.gov](mailto:BernsteinJ@finance.nyc.gov)

### **Pennsylvania Turnpike Commission, PA**

Provide DMV registered owner information – subcontractor to Transcore

Edward Wilson

8158 Adams Drive

Hummelstown, PA 17036

Phone: (717) 565-4301

E-mail: [edward.wilson@ezpass.csc.paturnpike.com](mailto:edward.wilson@ezpass.csc.paturnpike.com)

### **Cardinal Tracking, Inc.**

Provide DMV registered owner information

Steve Leuschner

President, CEO

1825 Lakeway Dr., Suite 100  
Lewisville, TX 75057  
Phone: (800) 285-3833  
Fax: (972) 539-8914  
[sleuschner@cardinaltracking.com](mailto:sleuschner@cardinaltracking.com)

## **7. Business Requirements Matrix**

Follows

## **8. Subcontractors**

None

## **9. Financial Information**

LES has been serving the violation processing and collection industry and providing DMV registered owner information since 1982 and enjoys yearly profitability. LES is a privately held company and as such, does not publish financial results. LES will provide whatever verification is requested to satisfy that City that it has the resources necessary for this project upon reward of contract

## **10. References**

### **Accounts:**

Miami-Dade County Court, FL  
Debbie Hess, Manager, PVB (305) 679-1066

New York City Parking Violations Bureau, NY  
Joel Bernstein, Director, Parking Applications, ISS (718) 802-4661

Nassau County Parking Violations Bureau, NY  
Pat Reilly, Executive Director (516) 572-2654

Imperial Parking Corporation  
Corey Medgyesi, CMA (604) 909-5957

City of Inglewood, CA  
Dean Viereck, (310) 412-4270

**Financial:**

Sterling National Bank  
30-00 47<sup>th</sup> Ave. 1<sup>st</sup> Floor  
Long Island City, NY 11101  
Mark Stroubos, Manager (718) 383-6012

Avery and Greig LLP  
2811 Wilshire Blvd. Suite 700  
Santa Monica, CA 90403  
Howard Avery, CPA (310) 829-7654

John Cirando, Esq  
101 South Salina St. Suite 1010  
Syracuse, NY 13202  
John Cirando, Esq (315) 474-1285

Frieland Group  
2500 Westcester Avenue, Suite 400A  
Purchase, NY 10577  
Bill Blumstein (914)694-6000 ext. 224

Baldwin Business Systems  
48 South Bergen Place  
Freeport, NY 11520  
John LaForce (516) 229-8086

**PROPOSAL PAGES - PART II  
BUSINESS REQUIREMENTS MATRIX**

<u>Item</u>	<u>C-Critical</u>	<b><u>BUSINESS REQUIREMENTS MATRIX</u></b> <b><u>(Vendors should indicated whether this service will be provided or not and provide any comments to explain or detail the service proposed.</u></b>	<u>Narrative</u>
1)	C	Describe your disaster recovery plan with specifics as to recovery of data, offsite redundancy, alternate for equipment and power failures, and other plans to mitigate service disruptions	All data is backed up and stored in an offsite facility.
2)	C	Transmit, on the day information is received, an electronic file with required data elements in a custom record layout by 3:00 p.m. eastern standard time. (See Technical Section for file layout information). <b>This is critical to the City</b> —your response should be specific as to your ability to perform this requirement.	Yes. LES will pick up and return files daily as per the required data elements.
3)		Describe the background checks performed, if any, on all personnel who will be involved with the City's account	References are checked thoroughly prior to hire. Employees sign a security agreement annually.
4)	C	Ability to receive citation files in an ASCII text file format via e-mail or F.T.P.	Y
5)		The City's Parking Department operates 7:30 am to 4:30 pm, EST. What are the hours of operation of your facility and, specifically, the customer service or account rep who will be servicing this account?	LES and account rep is available from 9:00 am to 5:00 pm.
6)	C	Your customer service policies regarding the City's toll-free access to your technical staff for assistance with file transfers and other technical aspects of this account, if needed	City may call 800 850-5040 extension 314 for account rep and ext. 335 for IT Rep.
7)		Provide a listing of your scheduled holidays or other weekday closures	LES recognizes the following holidays: New Years Day, President's Day, Independence Day, Thanksgiving, Martin Luther King Jr. Birthday, Memorial Day, Labor Day, Christmas Day. When Christmas or New Years Day falls on a weekend, LES closes either the work day preceding or following the holiday.
8)		Describe your invoicing policies, payment terms, detail to be included with the invoice. Please attach or include a sample invoice and supporting documentation	"Hits" returned to the City are billed monthly. Batches submitted and numbers of hits by State are detailed on the invoice. Sample invoice included.
9)		Please include or attach a sample of each relevant report that will be available via the Internet or by mail/fax and the range of time periods available (daily, weekly, monthly, etc)	Monthly invoice includes report. See attached sample.

10)	C	Your ability to email file transfer acknowledgements or confirmations to a distribution list provided by the City	Y
<b>B. <u>Registered owner information (R/O searches- Department of Motor Vehicles)</u></b>			
1)	C	Your experience and capability to provide registered owner information for Florida and non-Florida tags including Canada and Mexico (if your bid includes such) registered vehicles in the layouts required by the City and included in the Technical section. <b>Please be specific as to which states you can or cannot provide and whether Canadian provinces and Mexico are included or not.</b>	See Attached list of available states
2)	P	Your ability to receive and send 'refresh' files of registered owner information made available by various states to update owner data.	LES will resend a record if the initial request does not return a hit.
3)	C	Describe the timetable and frequency for the acceptance of citation files from the City and how often you will submit them to the various states for R/O searches.	Files will be picked up daily and submitted in most cases (FL), daily to DMV. See attached list for anticipated turn around time.
4)	C	Describe the timetable and frequency for the return of registered owner information to the City's database after receipt of referred citations (prefer new info daily, where possible)	Files will be returned upon receipt of information from the DMV. See attached list for anticipated turn around time.

**Availability and Approximate Turn Around Time**

**1- 7 Day Retrieval**

Alabama  
Alaska  
Arkansas  
Colorado  
Connecticut  
Delaware  
Georgia  
Florida  
Idaho  
Indiana  
Kentucky  
Louisiana  
Maine  
Maryland  
Michigan  
Minnesota  
Mississippi  
Missouri  
Montana  
Nebraska  
New Mexico  
New York  
North Dakota  
Ohio  
Oklahoma  
Rhode Island  
South Carolina  
South Dakota  
Tennessee  
Texas  
Utah  
Vermont  
Washington  
West Virginia  
Wisconsin  
DC

**7 – 10 Day Retrieval**

California\*  
Illinois  
Massachusetts  
New Jersey  
North Carolina  
Oregon\*  
Virginia\*

**Do Not Process**

Arizona  
Hawaii  
Iowa  
Kansas  
Nevada  
New Hampshire  
Pennsylvania  
Wyoming  
Canada  
Mexico

\*These States require additional formal agreements. LES will supply the necessary forms. Turnaround times are approximate and are not guaranteed. Information effective 2/5/07.

## **11. Reports**

Follows

## **12. Other Standards Used**

LES will return all matches associated with a tag provided by DMV source at no additional charge. There are no charges for a duplicate tag submitted in the same batch.

## **13. Items Not Included in Proposal**

Please see state availability and anticipated, approximate turn around time page. LES does not search in Canada, Mexico and the following states: Arizona, Hawaii, Iowa, Kansas, New Hampshire, Nevada, Pennsylvania, and Wyoming. Due to changing state and federal laws, and procedures at the DMVs, LES cannot guarantee that state availability and turn around time will remain the same. This proposal is offered in its entirety and must be accepted as such to receive the proposed prices.

## **14. Cost/Financial Proposal**

Follows

<b>Bill To</b>
T2 Systems, Inc. Attn: Accounts Payable 7835 Woodland Drive, Suite 250] Indianapolis, IN 46278

<b>Date</b>	<b>Invoice #</b>
1/8/2007	2006-12

Description	Qty	Rate	Amount
DMV Registration Retrieval LES Return Standard Rate DECEMBER 2006 Records @ \$1.10	9,112	1.10	10,023.20
<b>Total Amount Due</b>			<b>\$10,023.20</b>

REPORT DATA FOR THE PERIOD 12/01/06 THRU 12/31/06

SUMMARY BY OUTPUT BATCH:

OUTPUT BATCH	DATE CREATED	RETURNED MATCHES	BILLABLE UNIQUE MATCHES	SINGLE REGISTRATION MATCHES	MULTIPLE REGISTRATION MATCHES	RETURNED NOT FOUND
0593	12/01/06	1,045	867	858	9	0
0594	12/04/06	1,576	1,565	1,565	0	0
0595	12/05/06	121	121	121	0	0
0596	12/06/06	179	174	173	1	0
0597	12/07/06	485	484	483	1	0
0598	12/08/06	585	585	585	0	0
0599	12/11/06	2,373	2,372	2,372	0	0
0600	12/13/06	224	224	224	0	0
0601	12/14/06	361	361	361	0	0
0602	12/15/06	243	242	241	1	0
0603	12/18/06	327	326	325	1	0
0604	12/19/06	394	394	394	0	0
0605	12/20/06	107	107	107	0	0
0606	12/21/06	347	347	347	0	0
0607	12/26/06	338	338	338	0	0
0608	12/28/06	499	493	490	3	0
0609	12/29/06	112	112	112	0	0

---

GRAND TOTAL	9,316	9,112	9,096	16	0
-------------	-------	-------	-------	----	---

SUMMARY BY STATES:

STATE	RETURNED MATCHES	BILLABLE UNIQUE MATCHES	SINGLE REGISTRATION MATCHES	MULTIPLE REGISTRATION MATCHES	RETURNED NOT FOUND
AK	5	5	5	0	0
AL	21	21	21	0	0
AR	15	15	15	0	0
CA	34	34	34	0	0
CO	1,108	1,106	1,104	2	0
CT	105	105	105	0	0
DC	11	11	11	0	0
DE	12	12	12	0	0
FL	160	158	158	0	0
GA	102	102	102	0	0
ID	34	34	34	0	0
IL	889	883	883	0	0
IN	936	759	749	10	0
KY	68	68	68	0	0
LA	36	36	36	0	0
MA	371	370	370	0	0
MD	37	37	37	0	0
ME	51	51	51	0	0
MI	138	137	137	0	0
MN	216	216	216	0	0
MO	129	128	128	0	0
MT	56	56	56	0	0
NC	1,373	1,372	1,372	0	0
ND	100	100	100	0	0
NE	64	55	52	3	0
NM	110	110	110	0	0
NY	311	310	309	1	0
OH	1,471	1,469	1,469	0	0
OK	612	612	612	0	0
RI	38	38	38	0	0
SC	191	191	191	0	0
SD	25	25	25	0	0
TN	54	54	54	0	0
TX	118	118	118	0	0
UT	30	30	30	0	0
VT	39	39	39	0	0
WA	140	140	140	0	0
WI	94	93	93	0	0
WV	12	12	12	0	0

---

GRAND TOTAL	9,316	9,112	9,096	16	0
-------------	-------	-------	-------	----	---

REPORT DATA FOR THE PERIOD 12/01/06 THRU 12/31/06

SUMMARY BY REQUEST BATCH:

REQUEST BATCH	CUSTOMER FILE NAME	DATE RECEIVED	ALL PRIOR ACTIVITY			CURRENT PERIOD ACTIVITY		
			REQUEST CNT	RETURNED MATCHES	BILLABLE UNIQUE MATCHES	RETURNED MATCHES	BILLABLE UNIQUE MATCHES	RETURNED NOT FOUND
1630	--1628.DTA	11/06/06	153	104	104	2	2	0
1634	--1632.DTA	11/07/06	905	496	489	2	2	0
1640	--1639.DTA	11/10/06	910	600	600	1	1	0
1646	--1643.DTA	11/14/06	168	45	44	2	2	0
1651	--1647.DTA	11/20/06	75	11	11	10	10	0
1653	--1649.DTA	11/20/06	18	13	13	2	2	0
1654	--1650.DTA	11/20/06	763	40	40	62	62	0
1658	--1656.DTA	11/21/06	214	118	116	17	17	0
1661	--1659.DTA	11/22/06	22,278	15,834	15,810	1,993	1,991	0
1662	--1660.DTA	11/22/06	1,220	414	413	25	25	0
1666	--1663.DTA	11/27/06	61	34	32	15	15	0
1667	--1664.DTA	11/27/06	15	12	12	1	1	0
1672	--1670.DTA	11/28/06	726	232	231	278	278	0
1674	--1673.DTA	11/29/06	219	114	114	17	17	0
1676	--1675.DTA	11/30/06	1,749	0	0	1,370	1,182	0
1678	--1677.DTA	12/01/06	391	0	0	212	212	0
1680	--1679.DTA	12/04/06	684	0	0	479	479	0
1683	--1681.DTA	12/05/06	23	0	0	20	20	0
1684	--1682.DTA	12/05/06	360	0	0	292	287	0
1686	--1685.DTA	12/06/06	816	0	0	559	558	0
1688	--1687.DTA	12/07/06	804	0	0	643	643	0
1690	--1689.DTA	12/08/06	724	0	0	693	692	0
1694	--1691.DTA	12/12/06	51	0	0	9	9	0
1695	--1692.DTA	12/12/06	65	0	0	52	52	0
1696	--1693.DTA	12/12/06	231	0	0	157	157	0
1698	--1697.DTA	12/13/06	922	0	0	545	545	0
1700	--1699.DTA	12/14/06	486	0	0	246	245	0
1702	--1701.DTA	12/15/06	336	0	0	208	208	0
1705	--1703.DTA	12/18/06	49	0	0	2	2	0
1706	--1704.DTA	12/18/06	72	0	0	38	38	0
1708	--1707.DTA	12/19/06	160	0	0	120	120	0
1710	--1709.DTA	12/20/06	909	0	0	642	642	0
1717	--1711.DTA	12/27/06	52	0	0	18	18	0
1718	--1712.DTA	12/27/06	94	0	0	21	21	0
1719	--1713.DTA	12/27/06	46	0	0	6	6	0
1720	--1714.DTA	12/27/06	62	0	0	53	53	0
1721	--1715.DTA	12/27/06	29	0	0	19	19	0
1722	--1716.DTA	12/27/06	957	0	0	485	479	0

=====

GRAND TOTAL			18,067	18,029		9,316	9,112	0
-------------	--	--	--------	--------	--	-------	-------	---

**PROPOSAL PAGES - PART III  
COST INFORMATION**

**BIDDER NAME Law Enforcement Systems, Inc.**

Proposal Price Pages (refer to Attachment "A") are to be completed and returned with your RFP response.

Any estimated quantities listed are for information and tabulation purposes only. No warranty or guarantee of quantities needed is given or implied. It is understood that the Contractor will furnish the City's needs as they arise.

The table in Attachment "A" is provided as an illustration only and CANNOT be relied upon as a gauge of how many citations will be issued to any particular state in the future or to how many citations will issued in general. This table is to be used only for the City's purpose of comparative pricing among Proposers. Total cost will be calculated for each Proposer by multiplying the same number of tags per state as shown in this table by the price for each state as proposed by prospective Contractors.

Proposer shall indicate, in the space provided, the specific states and provinces included and the fee schedule for each state and province to be provided, stated in terms of either "per search" or "per hit (R/O info obtained)" in accordance with the terms, conditions, specifications and requirements contained in this RFP.

- Primary Service: Retrieve Department of Motor Vehicles registered owner data for parking citations issued to vehicles by the City and send an electronic file of this information to the City of Fort Lauderdale to populate the City's database according to the schedule provided herein; and provide reports on registered owner activity.

- Additional Service: List any additional services you are proposing in the space provided below. Additional services will not be considered in the cost ranking

## ATTACHMENT "A"

City of Fort Lauderdale Parking Services  
Table of Citations Issued and DMV Returns by State in FY05/06

**Bidder Name:** LAW ENFORCEMENT SYSTEMS, INC

**THIS FORM MUST BE RETURNED WITH YOUR RFP RESPONSE.**  
THIS DOCUMENT IS PROTECTED FROM CHANGES.  
YOU MAY ONLY ENTER YOUR COMPANY NAME AND ALL UNIT PRICES.  
FIGURES SHOWN ARE ESTIMATED QUANTITIES ONLY.

**COMPLETE ALL APPLICABLE SHADED AREAS**

State	Citations	Complete this col if price is by "Search"	Total Cost for "Searches"	# of R/O's returned (hits)	Complete this col if price is by "Hit"	Total Cost for "Hits"	GRAND TOTAL FOR ALL DMV IN SAMPLE SET
AK	8		\$0.00	4	\$1.25	\$5.00	\$5.00
AL	172		\$0.00	110	\$1.25	\$137.50	\$137.50
AR	74		\$0.00	34	\$1.25	\$42.50	\$42.50
AZ	90		\$0.00	0		\$0.00	\$0.00
CA	352		\$0.00	3	\$1.25	\$3.75	\$3.75
CO	137		\$0.00	81	\$1.25	\$101.25	\$101.25
CT	238		\$0.00	146	\$1.25	\$182.50	\$182.50
DC	26		\$0.00	18	\$1.25	\$22.50	\$22.50
DE	84		\$0.00	51	\$1.25	\$63.75	\$63.75
FL	115,923		\$0.00	69,981	\$0.50	\$34,990.50	\$34,990.50
GA	874		\$0.00	605	\$1.25	\$756.25	\$756.25
HI	8		\$0.00	0		\$0.00	\$0.00
IA	53		\$0.00	0		\$0.00	\$0.00
ID	9		\$0.00	5	\$1.25	\$6.25	\$6.25
IL	622		\$0.00	384	\$1.25	\$480.00	\$480.00
IN	305		\$0.00	202	\$1.25	\$252.50	\$252.50
KS	58		\$0.00	0		\$0.00	\$0.00
KY	188		\$0.00	106	\$1.25	\$132.50	\$132.50
LA	193		\$0.00	88	\$1.25	\$110.00	\$110.00

MA	680		\$0.00
MD	359		\$0.00
ME	65		\$0.00
MI	677		\$0.00
MN	118		\$0.00
MO	215		\$0.00
MS	76		\$0.00
MT	30		\$0.00
NB	8		\$0.00
NC	595		\$0.00
ND	5		\$0.00
NE	27		\$0.00
NH	119		\$0.00
NJ	681	\$4.50	\$3,064.50
NM	24		\$0.00
NV	67		\$0.00
NY	1,079		\$0.00
OH	590		\$0.00
OK	110		\$0.00
OR	48		\$0.00
PA	745		\$0.00
RI	134		\$0.00
SC	336		\$0.00
SD	6		\$0.00
TN	381		\$0.00
TX	822		\$0.00
UT	23		\$0.00
VA	482		\$0.00
VT	41		\$0.00
WA	90		\$0.00
WI	157		\$0.00
WV	73		\$0.00
WY	11		\$0.00

267	\$1.25	\$333.75
243	\$1.25	\$303.75
28	\$1.25	\$35.00
383	\$1.25	\$478.75
60	\$1.25	\$75.00
112	\$1.25	\$140.00
5	\$1.25	\$6.25
17	\$1.25	\$21.25
0		\$0.00
421	\$1.25	\$526.25
5	\$1.25	\$6.25
15	\$1.25	\$18.75
0		\$0.00
0		\$0.00
16	\$1.25	\$20.00
0		\$0.00
714	\$1.25	\$892.50
410	\$1.25	\$512.50
64	\$1.25	\$80.00
24	\$1.25	\$30.00
24		\$0.00
73	\$1.25	\$91.25
198	\$1.25	\$247.50
3	\$1.25	\$3.75
220	\$1.25	\$275.00
596	\$1.25	\$745.00
19	\$1.25	\$23.75
36	\$1.25	\$45.00
22	\$1.25	\$27.50
50	\$1.15	\$57.50
85	\$1.15	\$97.75
40	\$1.25	\$50.00
0		\$0.00

\$333.75
\$303.75
\$35.00
\$478.75
\$75.00
\$140.00
\$6.25
\$21.25
\$0.00
\$526.25
\$6.25
\$18.75
\$0.00
\$3,064.50
\$20.00
\$0.00
\$892.50
\$512.50
\$80.00
\$30.00
\$0.00
\$91.25
\$247.50
\$3.75
\$275.00
\$745.00
\$23.75
\$45.00
\$27.50
\$57.50
\$97.75
\$50.00
\$0.00

**Subtotal** 128,288 \$3,064.50 75,968 \$42,430.75 \$45,495.25

Canadian and Mexican Provinces/States (see note)

AB	12		\$0.00
BC	4		\$0.00

0		\$0.00
0		\$0.00

\$0.00
\$0.00

CD	2		\$0.00
FN	7		\$0.00
MB	7		\$0.00
MX	5		\$0.00
NS	6		\$0.00
NW	1		\$0.00
ON	291		\$0.00
PE	2		\$0.00
PR	10		\$0.00
QU	367		\$0.00
SK	1		\$0.00
US	6		\$0.00
VI	1		\$0.00

	0		\$0.00
	0		\$0.00
	0		\$0.00
	0		\$0.00
	0		\$0.00
	0		\$0.00
	0		\$0.00
	2		\$0.00
	0		\$0.00
	0		\$0.00
	0		\$0.00
	0		\$0.00
	0		\$0.00
	0		\$0.00
	0		\$0.00

			\$0.00
			\$0.00
			\$0.00
			\$0.00
			\$0.00
			\$0.00
			\$0.00
			\$0.00
			\$0.00
			\$0.00
			\$0.00
			\$0.00
			\$0.00
			\$0.00
			\$0.00

**Subtotal**      722                      **\$0.00**

2                                      **\$0.00**

**\$0.00**

**TOTAL**    129,010

**\$3,064.50**

75,970

**\$42,430.75**

**\$45,495.25**

**Grand Total**

note: City has not performed searches on Canadian or Mexican territories but is interested in doing so if available.

**ATTACHMENT "B"**

**PARKING SYSTEM TRANSACTION DATAFLOWS**

**AUTOCITE HANDHELD TICKET ISSUANCE SYSTEM**

Citations that citation number begin with an "A" imported to AutoProcess Monday – Friday  
Citations with a "PT" prefix are entered into AutoProcess system manually

Exports Florida citations without registered owner information to processing vendor  
Exports all citations written on plates other than Florida to processing vendor  
Exports twice a month plates to Florida DMV for registration hold based on selection criteria of Florida plate with unpaid citations greater than 3  
Imports registered owner information on Florida and out of state citations

NOTE: If additional file layout information is needed please contact Jack Brown, Sr. Technical Strategist @ (954) 828-3706 or e-mail [jbrown@fortlauderdale.gov](mailto:jbrown@fortlauderdale.gov)

Once a week 2 jobs run that create export files on vehicle tags associated with citations we have issued, segregated by In State (FL) tags and Out of State. These files provide the data necessary to retrieve registered owner information associated with each vehicle tag.

----- This portion of page intentionally left blank -----

**Export Files (Extracted out of AutoProcess)**

File name: that is currently being generated is called Fort Lauderdale\_ETECRORrequest\_OOS.001

**OUT OF STATE VEHICLE TAGS**

File layout: Issue Date, citation #, license #, state, make, style, VIN, agency, license exp date, plate type, DMV code.

Max Bytes Per File: 25000000

## Body Fields

Field Name	Pos	Size	Pad	Style	Pad Char	Data Mask
001 Issue Date	1	10	Right	Pad	'SPC'	mm/dd/yyyy
002 Citation No.	11	11	Right	Pad	'SPC'	!!!!!!!!!!!!
003 License Number	22	8	Right	Pad	'SPC'	!!!!!!!!
004 State	30	2	Right	Pad	'SPC'	AA
005 Cited Make	32	5	Right	Pad	'SPC'	!!!!
006 Style	37	7	Right	Pad	'SPC'	!!!!!!
007 VIN	44	18	Right	Pad	'SPC'	!!!!!!!!!!!!!!
008 Agency Designator	62	5	Right	Pad	'SPC'	!!!!
009 License Expiration	67	5	Right	Pad	'SPC'	mm/yy
010 Plate Type	72	12	Right	Pad	'SPC'	!!!!!!!!!!!!
011 DMV Code	84	12	Right	Pad	'SPC'	!!!!!!!!!!!!
012 <CRLF>	96	2	No Padding	(Trim)	CR LF	

Record Size: 97 (only valid in fixed field length defs)

## IN STATE VEHICLE TAGS

File name that is currently being generated: Fort Lauderdale\_ETECROrequest\_FL.001

File layout: Issue Date, citation #, license #, state, make, style, VIN, agency, license exp date, plate type, DMV code.

Max Bytes Per File: 25000000

## Body Fields

Field Name	Pos	Size	Pad	Style	Pad Char	Data Mask
001 Issue Date	1	10	Right	Pad	'SPC'	mm/dd/yyyy
002 Citation No.	11	11	Right	Pad	'SPC'	!!!!!!!!!!!!
003 License Number	22	8	Right	Pad	'SPC'	!!!!!!!!
004 State	30	2	Right	Pad	'SPC'	AA
005 Cited Make	32	5	Right	Pad	'SPC'	!!!!
006 Style	37	7	Right	Pad	'SPC'	!!!!!!
007 VIN	44	18	Right	Pad	'SPC'	!!!!!!!!!!!!!!
008 Agency Designator	62	5	Right	Pad	'SPC'	!!!!
009 License Expiration	67	5	Right	Pad	'SPC'	mm/yy
010 Plate Type	72	12	Right	Pad	'SPC'	!!!!!!!!!!!!
011 DMV Code	84	12	Right	Pad	'SPC'	!!!!!!!!!!!!
012 <CRLF>	96	2	No Padding	(Trim)	CR LF	

Record Size: 97 (only valid in fixed field length defs)

**Import Files (Loaded into AutoProcess)**

A file containing Registered Owner information on the vehicle tags exported previously is received from the Contractor and imported to AutoProcess. The file should be sent via FTP from the vendor's FTP server to the City's FTP server. E-mail must be sent along with the file to notify our operations center that the file is on our server and available for import.

## Import File Definition

Definition Name: Parking ETEC RO Response Import

Path Name: &lt; GLOBALPATH + AGENCY &gt;Import\ImportLESRO

File Mask: FTLD0002.BK1

## Body Fields

Field Name	Pos	Size	Pad	Style	Pad Char	Data Mask
001 @AGENCYCODE	1	5	No	Padding (Trim)	GLNPK	
002 <TAB>	6	1	No	Padding (Trim)	TAB	
003 Citation	7	15	No	Padding (Trim)	'SPC'	!!!!!!!!!!!!!!
004 <TAB>	22	1	No	Padding (Trim)	TAB	
005 License Plate	23	16	No	Padding (Trim)	'SPC'	!!!!!!!!!!!!!!
006 <TAB>	39	1	No	Padding (Trim)	TAB	
007 State	40	2	No	Padding (Trim)	'SPC'	!!
008 <TAB>	42	1	No	Padding (Trim)	TAB	
009 Registered Make	43	10	No	Padding (Trim)	'SPC'	!!!!
010 <TAB>	53	1	No	Padding (Trim)	TAB	
011 Last Name	54	40	No	Padding (Trim)	'SPC'	!!!!!!!!!!!!!!
012 <TAB>	94	1	No	Padding (Trim)	TAB	
013 Middle Name	95	40	No	Padding (Trim)	'SPC'	!!!!!!!!!!!!!!
014 <TAB>	135	1	No	Padding (Trim)	TAB	
015 First Name	136	40	No	Padding (Trim)	'SPC'	!!!!!!!!!!!!!!
016 <TAB>	176	1	No	Padding (Trim)	TAB	
017 Name Suffix	177	20	No	Padding (Trim)	'SPC'	!!!!!!!!!!
018 <TAB>	197	1	No	Padding (Trim)	TAB	
019 Sex	198	1	No	Padding (Trim)	'SPC'	!
020 <TAB>	199	1	No	Padding (Trim)	TAB	
021 Birth Date	200	10	No	Padding (Trim)	'SPC'	mm/dd/yyyy
022 <TAB>	210	1	No	Padding (Trim)	TAB	
023 SSN	211	12	No	Padding (Trim)	'SPC'	!!!!!!!!!!!!!!
024 <TAB>	223	1	No	Padding (Trim)	TAB	
025 Driver License	224	40	No	Padding (Trim)	'SPC'	!!!!!!!!!!!!!!
026 <TAB>	264	1	No	Padding (Trim)	TAB	
027 DL State	265	2	No	Padding (Trim)	'SPC'	!!
028 <TAB>	267	1	No	Padding (Trim)	TAB	
029 Address	268	30	No	Padding (Trim)	'SPC'	!!!!!!!!!!!!!!
030 <TAB>	298	1	No	Padding (Trim)	TAB	
031 Address Line 2	299	30	No	Padding (Trim)	'SPC'	!!!!!!!!!!!!!!
032 <TAB>	329	1	No	Padding (Trim)	TAB	
033 City	330	30	No	Padding (Trim)	'SPC'	!!!!!!!!!!!!!!
034 <TAB>	360	1	No	Padding (Trim)	TAB	
035 State	361	2	No	Padding (Trim)	'SPC'	!!
036 <TAB>	363	1	No	Padding (Trim)	TAB	
037 ZIP Code	364	10	No	Padding (Trim)	'SPC'	!!!!!!!!!!!!!!
038 <TAB>	374	1	No	Padding (Trim)	TAB	
039 County	375	30	No	Padding (Trim)	'SPC'	!!!!!!!!!!!!!!
040 <TAB>	405	1	No	Padding (Trim)	TAB	
041 Home Phone	406	15	No	Padding (Trim)	'SPC'	!!!!!!!!!!!!!!
042 <TAB>	421	1	No	Padding (Trim)	TAB	
043 RO Inquiry Status	422	0	Right	Pad	'SPC'	!!
044 Relationship Status	422	0	Right	Pad	'SPC'	!!!
045 DMV Response Text	422	0	Right	Pad	'SPC'	!!!!!!!!!!!!!!
046 ADDRESS_SOURCE	422	0	Right	Pad	'SPC'	
047 Address Type	422	0	Right	Pad	'SPC'	!!!!!!!!!!!!!!
048 <CRLE>	422	2	No	Padding (Trim)	CR LF	

Record Size: 423 (only valid in fixed field length defs)

## Sample export file of Out of State Vehicle Tags "Fort Lauderdale\_ETECRORequest\_OOS.001":

11/06/2006A011357977	ABC1234	PACHEV	FORTL06/07	0
11/06/2006A010321750	AAAA111	CATOYT	FORTL12/06	A
11/06/2006A009834714	XXXXXXX	NCVW	FORTL	0
11/06/2006A011758430	BBB222	LANISS	FORTL11/06	0
11/06/2006A010321883	3CCCC33	CAHOND	FORTL10/06	A
11/06/2006A010321891	DDD444	MNVW	FORTL03/07	0
11/06/2006A014457089	555EEE	MSFORD	FORTL12/06	0
11/06/2006A014457238	6FFF66	MICADI	FORTL08/07	0
11/06/2006A009316142	77GG77	MAFORD	FORTL07/07	0
11/02/2006A0746521	H123H45	SCLINCO	FORTL	0
11/07/2006A010322162	III8888	PATOYT	FORTL	0
11/07/2006A010322170	99JJJJ	QUMERZ	FORTL	0
11/07/2006A012852638	1111AGA	GAPONT	FORTL01/07	0
11/07/2006A012852851	WW00W0	GALINC	FORTL08/07	0
11/07/2006A013279187	MMM4444	PACHEV	FORTL06/07	0

## Sample export file of In State Vehicle Tags "Fort Lauderdale\_ETECRORequest\_FL.001":

08/27/2006A0676520	ABC123	FLFORD	FORTL	0
11/06/2006A009315870	A11AAA	FLHOND	FORTL	0
11/06/2006A011357779	B22BBB	FLTOYT	FORTL10/07	0
11/06/2006A011357787	C33CCC	FLTOYT	FORTL12/06	0
11/06/2006A011357803	D44DDD	FLCHEV	FORTL02/07	0
11/06/2006A011357811	EE55E	FLCADI	FORTL09/07	0
11/06/2006A011357829	F66FFF	FLCHEV	FORTL05/07	0
11/06/2006A011357852	G77GGG	FLDODG	FORTL06/07	0
11/06/2006A011357860	H88HHH	FLACUR	FORTL10/07	0
11/06/2006A011357878	I99III	FLGMC	FORTL12/06	0
11/06/2006A011357902	J00000	FLVW	FORTL05/07	0
11/06/2006A011357944	K111KK	FLACUR	FORTL05/07	0

## Sample import file "FTLD0002.BK1":

FORTL A010317519	AAA1111	NC	GMC	LAST NAME	MIDDLE	FIRST
	ADDRESS			CITY	NC	22222
FORTL A014454292	BBB2222	NC	DODG	SMITH	BILL	CHARLES
	123 MAIN ST			ANYTOWN	NC	11111
FORTL A010819092	CCC3333	NC	GMC	ABC ASSOCIATES LLC		
	222 WEST BEND DR			WHEELING	NC	22222
FORTL A016490005	444DDDDD	NC	JEEP	JOHNSON	EDWARD	PHIL
	4444 WAVY ST			JACKSONVILLE	NC	33333
FORTL A014454607	EEE5555	NC	JEEP	JONES	PAT	SALLY
	5555 EAST VIEW DR			NAPLES	NC	44444
FORTL A015835317	FFF6666	NC	CHEV	GONZALEZ	SUSAN	MARY
	66 STATE ST			WINSTON SALEM	NC	55555

\*\*\*\*\* END \*\*\*\*\*