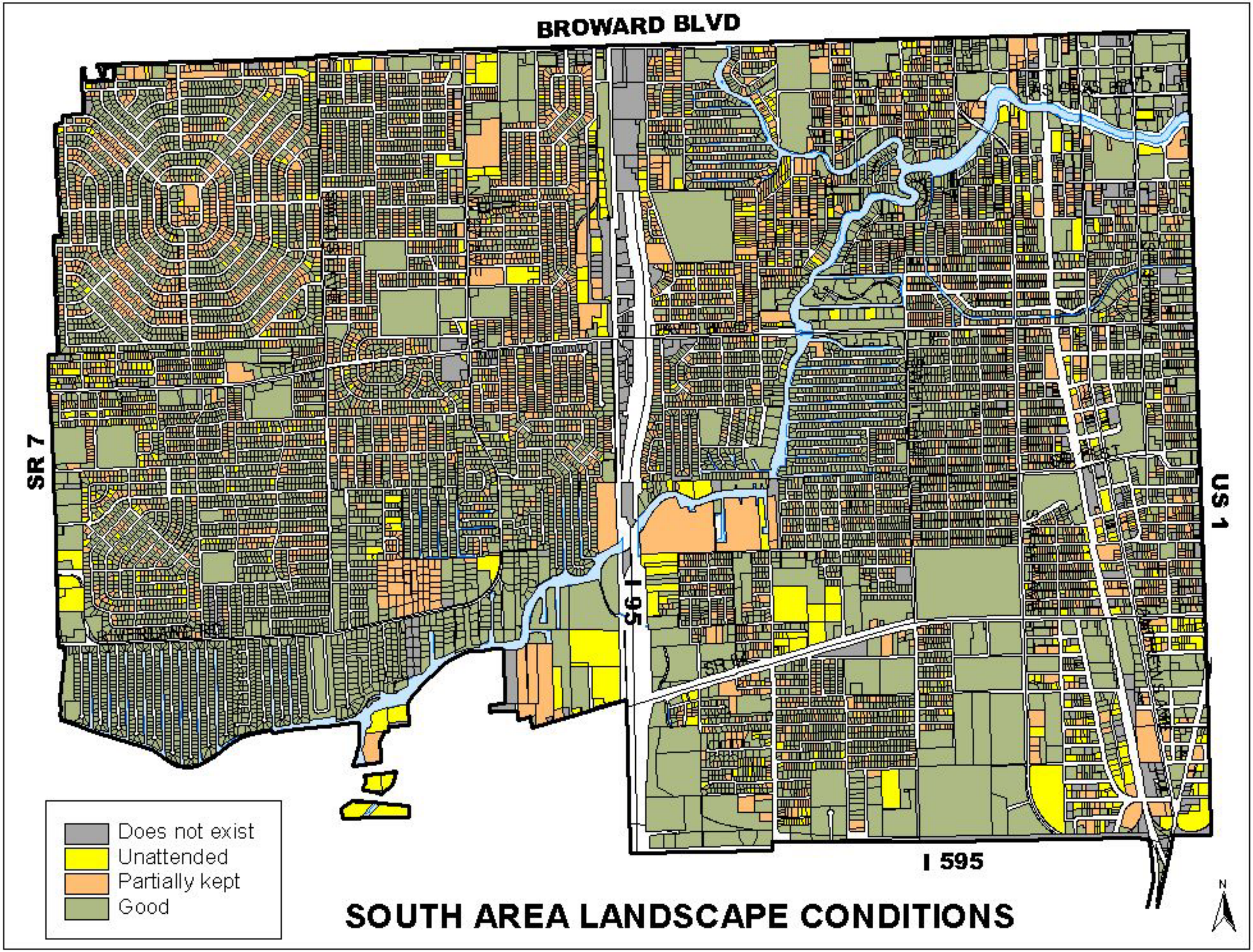

SOUTH AREA LANDSCAPE CONDITIONS