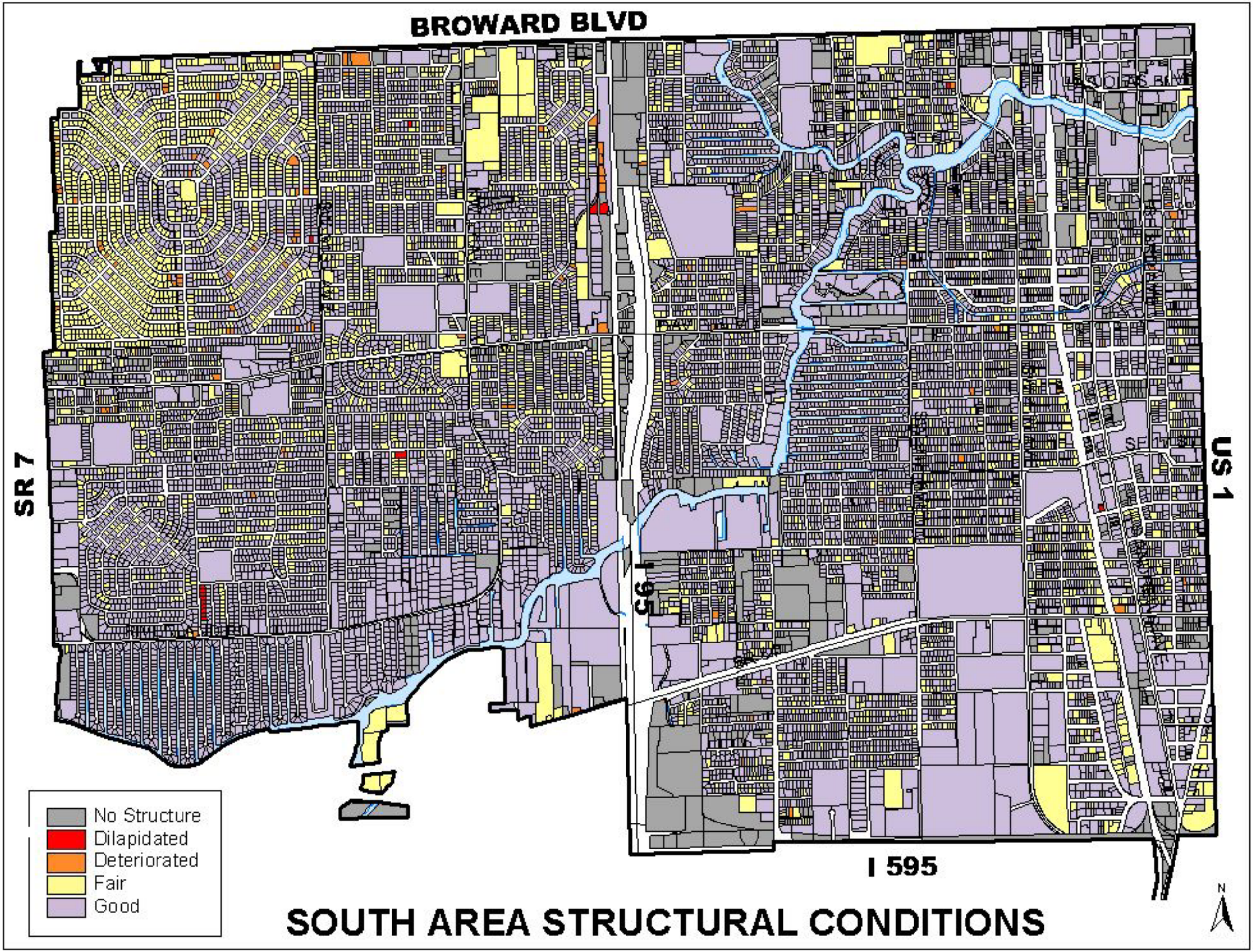

SOUTH AREA STRUCTURAL CONDITIONS