

MAINTENANCE OF TRAFFIC (MOT) FORM

MOT APPROVAL
CITY OF FORT LAUDERDALE
TRANSPORTATION AND MOBILITY

SECTION 1: APPLICANT INFORMATION

Applicant Name: Nigeria Livingston 954828 Applicant Phone: 954-828-6409
Applicant Email: nigerial@fortlauderdale.gov
Applicant Address: 1150 G Harold Martin Drive
(Address, City, State, Zip Code)
City Project Manager (if applicable): Nigeria Livingston Phone: 954-828-6409
Agency responsible for this project: City County FDOT Other: _____
On-site/Emergency Contact Phone: Nigeria Livingston 964-398-3054

SECTION 2: PROJECT INFORMATION

ENG Permit # (obtain from Department of Sustainable Development (DSD)): City Special Event
Project Name: New Years Eve Downtown Countdown
Project Address: SW 2nd street from SW 7th Ave to SW 1st Ave Fort Lauderdale, FL
(Address, City, State, Zip Code)

Specific Dates and Times Requested for MOT Implementation:

Please identify a start date that is at least two weeks from the submittal date. The approval of an MOT application may require up to two weeks from the time that all required documents are received by TAM staff.

Begin Date: Sunday Dec 29,2024 Begin Time: 7am
End Date: Tuesday Jan 1,2025 End Time: 6am

SECTION 3: PROJECT DETAILS

- Partial or Shoulder Closure
- Full Road Closure (detour): Under 72 Hours
- Sidewalk Closure: Under 72 Hours
- Full Road/Sidewalk Closure: More than 72 Hours

- Daily Setup/ Breakdown YES NO
- Using Crane in ROW* YES NO
- Parking Meters Impacted* YES NO

*Crane and parking meter mitigation must be done prior to MOT approval. Please refer to the MOT Guidelines for crane definitions.

SECTION 4: TYPE OF WORK DESCRIPTION

Please make sure to include the following information in the description:

- List the names of affected streets and the nearest intersection. Use complete street names, including directionals.
- Describe the nature of the construction and any phasing plans. A separate MOT application is required for each phase.
- Describe any specific safety hazards that the work may produce during construction (i.e., large holes, etc.).

SW 4th Ave, south of SW 2nd Street to the culdesac Monday Dec 30th
SW 2nd Street between SW 4th Ave & SW 5th Ave Sunday Dec 30th, SW 7th Ave to SW 1st Ave
Monday Dec 31st-Tuesday January 1st Sw 3rd Ave as FLPD deems it necessary for safety
Special Event closures No hazards

SECTION 5: FDOT DESIGN STANDARD INDEX DRAWING NUMBERS/MUTCD TYPICAL APPLICATION

(State which FDOT Standard Index 600 series will be followed. The indexes must include the north arrow and the names of the main and cross streets. Also, state whether trenches will be covered or backfilled during non-working hours.)

MAINTENANCE OF TRAFFIC (MOT) FORM

MOT APPROVAL

**CITY OF FORT LAUDERDALE
TRANSPORTATION AND MOBILITY**

SECTION 6: MOT DESCRIPTION

Please make sure to include the following information in the description.

- List the lanes that will be open and closed on each street and describe any necessary detours in detail. If detours are not required, please state that below.
- State if flagmen will be provided.
- State if the MOT will be continuous or intermittent. If intermittent, state the times of the day the MOT will be in effect.
- State any other special considerations related to this request.

SW 4th Ave, south of SW 2nd Street to the culdesac closed
 patrons msy access oneway alley to parking for their building
 SW 2nd Street, SW 7th Ave to SW 1st Street closed, traffic will detour to Broward Blvd
 SW 3rd Ave south of SW 2nd Street will close when FLPD determines it is unsafe to keep open on New Years Eve
 Special Event closure

SECTION 7: MOT FORM CHECKLIST (Provide one copy of each attachment.)

- | | |
|--|--|
| <input type="checkbox"/> Completed Required Signatures Form | <input type="checkbox"/> Certification(s) for Traffic Control Technician or Traffic Control Supervisor must be embedded on MOT plans along with FDOT indexes/MUTCD documents |
| <input type="checkbox"/> Color aerial(s)/MOT Plan with index overlay | |
| <input type="checkbox"/> County and State approvals (if required) | |
| <input type="checkbox"/> Crane and Parking Mitigation (if required) | <input type="checkbox"/> Plan of work (optional, but preferred) |
| <input type="checkbox"/> FDOT Index MUTCD Reference Drawing(s) | |

SECTION 8: ADDITIONAL COMMENTS

Please Note: The approval of an MOT application may require up to two weeks from the time that all required documents in the checklist above are received by TAM staff. Any rejected MOT submittal that is corrected and sent back will be considered a new submittal, which may require up to two additional weeks to approve. Additional time may be needed for more complex plans or plans requiring additional coordination/information.

In signing this application, I understand that separate City and/or County and/or State permits may be required for this project. Furthermore, I am aware that I am responsible for ensuring that the project is completed in accordance with the plans and specifications as stipulated in the permit approval condition.

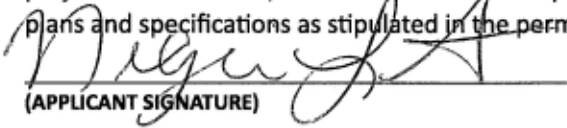
 (APPLICANT SIGNATURE)

Nigeria Livingston Senior Recreation Supervisor
 (PRINT NAME/TITLE)

8/29/24
 (DATE SIGNED)

As a consideration for the permission granted herein, _____ agrees to indemnify and hold harmless the City of Fort Lauderdale for any damages, claims, or injuries that may result from the MOT plan approved under the PERMIT.

 (NAME OF COMPANY) BY: _____ (COMPANY AUTHORIZED AGENT)

REQUIRED SIGNATURES FORM

Applicant must collect all required signatures. To expedite processing, individual signatures may be obtained and submitted to MOT@fortlauderdale.gov separately on this page. All signatures and comments must be submitted before two-week review process begins.

NOT APPROVAL
CITY OF FORT LAUDERDALE
TRANSPORTATION AND MOBILITY

_____ Print Name	_____ Signature	_____ (Date)
Police Department 1300 W. Broward Boulevard Tel: 954-828-5477 <i>Call for Appointment</i> *Required only if MOT includes a detour for any direction of travel.		

Jason Miller _____ Print Name	Jason W. Miller _____ Signature	_____ 9/26/24 (Date)
Fire Rescue Department 528 N.W. 2 nd Street Tel: 954-828-6800 <i>Call for Appointment</i> *Required only if MOT includes a detour for any direction of travel.		

_____ Print Name	_____ Signature	_____ (Date)
Broward County Traffic Engineering Division 2300 W. Commercial Boulevard Tel: 954-847-2653 <i>Call for Appointment. Walk-ins NOT accepted.</i> *Required only if MOT/detour affects Broward County road or intersection.		

After all applicable signatures are collected, applicant should submit the MOT plan and this routing form to the Transportation and Mobility Department at mot@fortlauderdale.gov.

OFFICE USE ONLY

Department Director's Signature (requested by City staff if required)

_____ Print Name	_____ Signature	_____ (Date)
Transportation and Mobility Department 290 N.E. 3 rd Avenue Tel: 954- 828-4997 Email: MOT@fortlauderdale.gov <i>Call for Appointment. Walk-ins and hard copies NOT accepted.</i>		

_____ Signature Transportation and Mobility Department Ben Rogers, Director	_____ (Date)
---	-----------------

A copy of the final permit and this MOT form shall be kept on site and be made available to the City inspector at all times.

Traffic modifications required for special events shall be coordinated through the Parks and Recreation's Special Events Department. Please call 954-828-4349 or email BHenry@fortlauderdale.gov.

MOT plans for City Capital Improvement Projects shall be coordinated through the City of Fort Lauderdale Public Works Department. Please call 954-828-5772 or email ralvarez@fortlauderdale.gov.

REQUIRED SIGNATURES FORM

Applicant must collect all required signatures. To expedite processing, individual signatures may be obtained and submitted to MOT@fortlauderdale.gov separately on this page. All signatures and comments must be submitted before two-week review process begins.

NOT APPROVAL
CITY OF FORT LAUDERDALE
TRANSPORTATION AND MOBILITY

<p>_____</p> <p>Print Name</p> <p>M. Ferrer</p> <p>Police Department 1300 W. Broward Boulevard Tel: 954-828-5477 <i>Call for Appointment</i></p> <p>*Required only if MOT includes a detour for any direction of travel.</p>	<p>_____</p> <p>Signature</p> <p><i>Monica Ferrer</i></p> <p>_____</p> <p>9/27/24</p> <p>(Date)</p>
--	---

<p>_____</p> <p>Print Name</p> <p>Fire Rescue Department 528 N.W. 2nd Street Tel: 954-828-6800 <i>Call for Appointment</i></p> <p>*Required only if MOT includes a detour for any direction of travel.</p>	<p>_____</p> <p>Signature</p> <p>_____</p> <p>(Date)</p>
--	--

<p>_____</p> <p>Print Name</p> <p>Broward County Traffic Engineering Division 2300 W. Commercial Boulevard Tel: 954-847-2653 <i>Call for Appointment. Walk-ins NOT accepted.</i></p> <p>*Required only if MOT/detour affects Broward County road or intersection.</p>	<p>_____</p> <p>Signature</p> <p>_____</p> <p>(Date)</p>
--	--

After all applicable signatures are collected, applicant should submit the MOT plan and this routing form to the Transportation and Mobility Department at mot@fortlauderdale.gov.

OFFICE USE ONLY

Department Director's Signature (requested by City staff if required)

<p>_____</p> <p>Print Name</p> <p>Morgan Dunn</p> <p>Transportation and Mobility Department 290 N.E. 3rd Avenue Tel: 954- 828-4997 Email: MOT@fortlauderdale.gov <i>Call for Appointment. Walk-ins and hard copies NOT accepted.</i></p>	<p>_____</p> <p>Signature</p> <p><i>Morgan Dunn</i></p> <p>_____</p> <p>12/29/24</p> <p>(Date)</p>
---	--

<p>_____</p> <p>Signature</p> <p>Transportation and Mobility Department Ben Rogers, Director</p>	<p>_____</p> <p>(Date)</p>
---	----------------------------

A copy of the final permit and this MOT form shall be kept on site and be made available to the City inspector at all times.

Traffic modifications required for special events shall be coordinated through the Parks and Recreation's Special Events Department. Please call 954-828-4349 or email BHenry@fortlauderdale.gov.

MOT plans for City Capital Improvement Projects shall be coordinated through the City of Fort Lauderdale Public Works Department. Please call 954-828-5772 or email ralvarez@fortlauderdale.gov.

MOT APPROVAL
CITY OF FORT LAUDERDALE
TRANSPORTATION AND MOBILITY

roward Blvd

NW 7 Ave.

NW 5 Ave.

VARIABLE MESSAGE BOARD-2

NW 5 AV GARAGE

PARKING ONLY

SW 2 Av

SW 1 Av

Andrews Ave

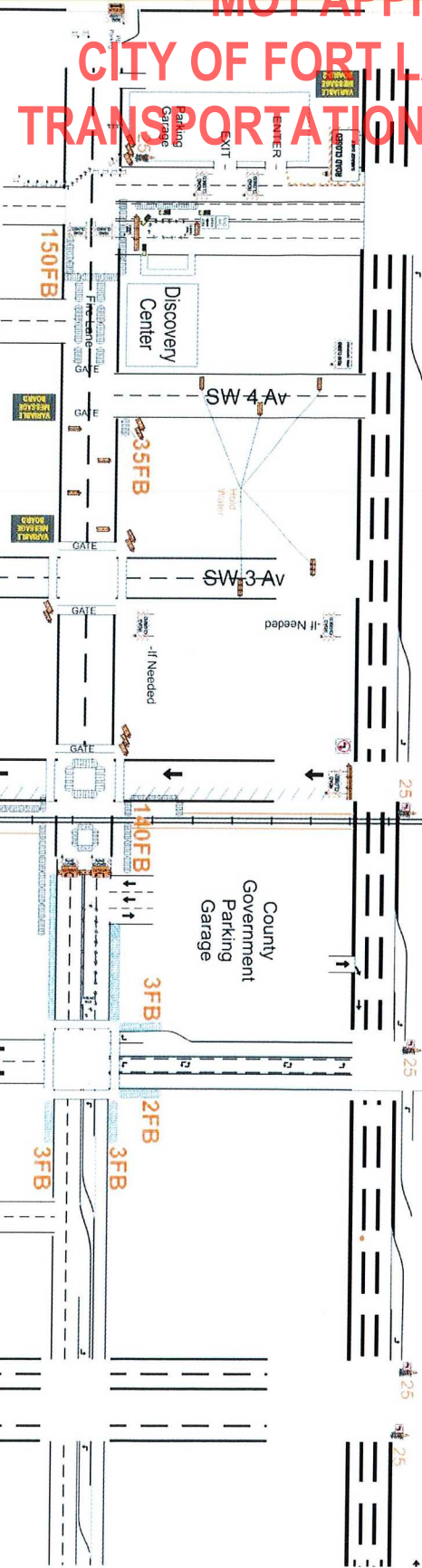

25FB

150FB

35FB

140FB

3FB

2FB

3FB

MARK MEYERS
 FDOT
 Mark Meyers
 Certificate: 605769
 Has Completed a FDOT Required Training Course
 Issued: 02/19/2023 Training Provider: m/TTCorinn
 Expires: 02/02/2027
 m/TTCorinn
 8000 Gumbo St, QD184
 Fort Lauderdale, FL 33322-4246
 Phone: 305.550.4246
 Verify this Certificate at: www.fdot.com

Park Garage

Valet

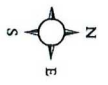

roward Blvd

W 2 St

MOT APPROVAL CITY OF FORT LAUDERDALE TRANSPORTATION AND MOBILITY

NW 7 Ave.

NW 5 Ave.

Discovery Center

SW 4 Av

SW 3 Av

SW 2 Av

County Government Parking Garage

SW 1 Av

Andrews Ave

MARK MEYERS

FDOT

Mark Meyers
 Certificate: 6057769
 State Certified II FDOT Approved Temporary Traffic Control Advanced Course
 Board: 02/11/2023 Training Provider: myTraffic
 Expires: 02/02/2027
 Instructors: H

myTraffic
 20 Geneva Dr. Ste. 10194
 Ocala, FL 32702
 Ph: 352-911-0208

Verify the Certificate at www.mdot.com/cert



Valet

Park Garage

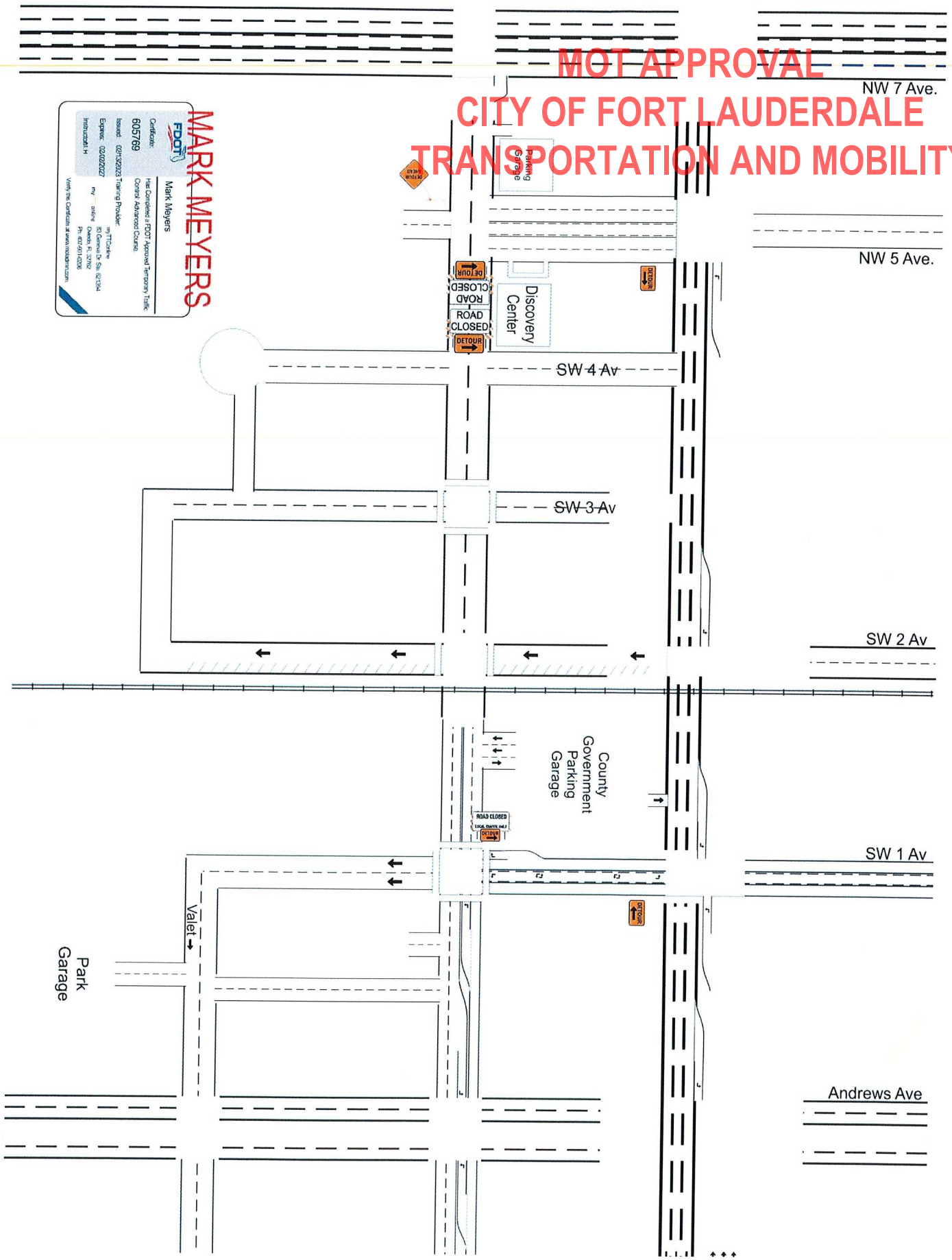

Notes for Figure 6H-20—Typical Application 20 Detour for a Closed Street

Guidance:

1. *This plan should be used for streets without posted route numbers.*
2. *On multi-lane streets, Detour signs with an Advance Turn Arrow should be used in advance of a turn.*

Option:

3. Flashing warning lights and/or flags may be used to call attention to the advance warning signs.
4. Flashing warning lights may be used on Type 3 Barricades.
5. Detour signs may be located on the far side of intersections. A Detour sign with an advance arrow may be used in advance of a turn.
6. A Street Name sign may be mounted with the Detour sign. The Street Name sign may be either white on green or black on orange.

Standard:

7. **When used, the Street Name sign shall be placed above the Detour sign.**

Support:

8. See Figure 6H-9 for the information for detouring a numbered highway.

Figure 6H-20. Detour for a Closed Street (TA-20)

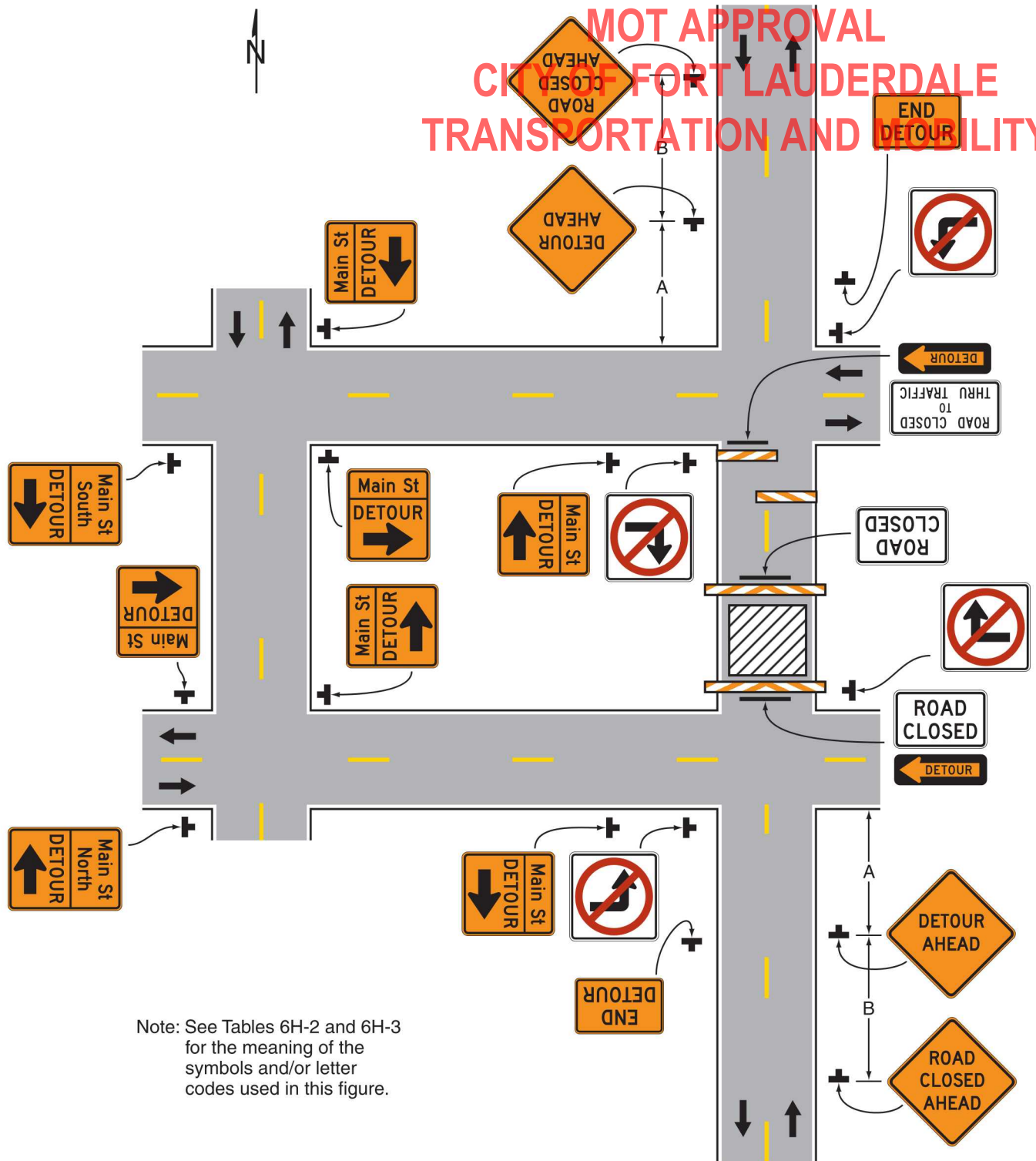

Typical Application 20