

# MAINTENANCE OF TRAFFIC (MOT) FORM

MOT APPROVAL

CITY OF FORT LAUDERDALE  
TRANSPORTATION AND MOBILITY

### SECTION 1: APPLICANT INFORMATION

Applicant Name: Jarrea John Applicant Phone: 954-383-9766  
 Applicant Email: Jarrea@DonaGoodHospital.com  
 Applicant Address: 100 SW 3rd Ave Ft. Lauderdale FL 33312  
(Address, City, State, Zip Code)  
 City Project Manager (if applicable): \_\_\_\_\_ Phone: \_\_\_\_\_  
 Agency responsible for this project:  City  County  FDOT  Other: \_\_\_\_\_  
 On-site/Emergency Contact Phone: \_\_\_\_\_

### SECTION 2: PROJECT INFORMATION

ENG Permit # (obtain from Department of Sustainable Development (DSD)): Special Event  
 Project Name: Great American Bash 2025  
 Project Address: 100 SW 3rd Ave Ft. Lauderdale FL 33312  
(Address, City, State, Zip Code)

#### Specific Dates and Times Requested for MOT Implementation:

Please identify a start date that is at least two weeks from the submittal date. The approval of an MOT application may require up to two weeks from the time that all required documents are received by TAM staff.

Begin Date: 1/11/25 Begin Time: 9am  
 End Date: 1/11/25 End Time: 10pm

### SECTION 3: PROJECT DETAILS

- Partial or Shoulder Closure
- Full Road Closure (detour): Under 72 Hours
- Sidewalk Closure: Under 72 Hours
- Full Road/Sidewalk Closure: More than 72 Hours

- Daily Setup/ Breakdown  YES  NO
- Using Crane in ROW\*  YES  NO
- Parking Meters Impacted\*  YES  NO

\*Crane and parking meter mitigation must be done prior to MOT approval. Please refer to the MOT Guidelines for crane definitions.

### SECTION 4: TYPE OF WORK DESCRIPTION

Please make sure to include the following information in the description:

- List the names of affected streets and the nearest intersection. Use complete street names, including directionals.
- Describe the nature of the construction and any phasing plans. A separate MOT application is required for each phase.
- Describe any specific safety hazards that the work may produce during construction (i.e., large holes, etc.).

SW 3rd Ave Between Himmarshee & Broward

---



---



---

### SECTION 5: FDOT DESIGN STANDARD INDEX DRAWING NUMBERS/MUTCD TYPICAL APPLICATION

(State which FDOT Standard Index 600 series will be followed. The indexes must include the north arrow and the names of the main and cross streets. Also, state whether trenches will be covered or backfilled during non-working hours.)

TA-20

---



---

# MAINTENANCE OF TRAFFIC (MOT) FORM

MOT APPROVAL  
CITY OF FORT LAUDERDALE  
TRANSPORTATION AND MOBILITY

## SECTION 6: MOT DESCRIPTION

Please make sure to include the following information in the description:

- List the lanes that will be open and closed on each street and describe any necessary detours in detail. If detours are not required, please state that below.
- State if flagmen will be provided.
- State if the MOT will be continuous or intermittent. If intermittent, state the times of the day the MOT will be in effect.
- State any other special considerations related to this request.

SV 3rd Ave Between Himmarshee & Broward

## SECTION 7: MOT FORM CHECKLIST (Provide one copy of each attachment.)

- |  |  |
|--|--|
| <input type="checkbox"/> Completed Required Signatures Form          | <input type="checkbox"/> Certification(s) for Traffic Control Technician or Traffic Control Supervisor must be embedded on MOT plans along with FDOT indexes/MUTCD documents |
| <input type="checkbox"/> Color aerial(s)/MOT Plan with index overlay | <input type="checkbox"/> Plan of work (optional, but preferred)  |
| <input type="checkbox"/> County and State approvals (if required)    |  |
| <input type="checkbox"/> Crane and Parking Mitigation (if required)  |  |
| <input type="checkbox"/> FDOT Index MUTCD Reference Drawing(s)       |  |

## SECTION 8: ADDITIONAL COMMENTS

**Please Note:** The approval of an MOT application may require up to two weeks from the time that all required documents in the checklist above are received by TAM staff. Any rejected MOT submittal that is corrected and sent back will be considered a new submittal, which may require up to two additional weeks to approve. Additional time may be needed for more complex plans or plans requiring additional coordination/information.

In signing this application, I understand that separate City and/or County and/or State permits may be required for this project. Furthermore, I am aware that I am responsible for ensuring that the project is completed in accordance with the plans and specifications as stipulated in the permit approval condition.

  
(APPLICANT SIGNATURE)

Jerrel John Artaer  
(PRINT NAME/TITLE)

1/1/25  
(DATE SIGNED)

As a consideration for the permission granted herein, \_\_\_\_\_ agrees to indemnify and hold harmless the City of Fort Lauderdale for any damages, claims, or injuries that may result from the MOT plan approved under the PERMIT.

JJ Hospitality  
(NAME OF COMPANY)

BY:   
(COMPANY AUTHORIZED AGENT)

## REQUIRED SIGNATURES FORM

Applicant must collect all required signatures. To expedite processing, individual signatures may be obtained and submitted to [MOT@fortlauderdale.gov](mailto:MOT@fortlauderdale.gov) separately on this page. All signatures and comments must be submitted before two-week review process begins.

MOT APPROVAL  
CITY OF FORT LAUDERDALE  
TRANSPORTATION AND MOBILITY

<p style="text-align: center;">M. Ferrer</p> <hr/> <p style="text-align: center; font-size: small;">Print Name</p>	<p style="text-align: center;"><i>Monica Ferrer</i></p> <hr/> <p style="text-align: center; font-size: small;">Signature</p>	<p style="text-align: center;">1/7/25</p> <hr/> <p style="text-align: center; font-size: small;">(Date)</p>
<p><b>Police Department</b> 1300 W. Broward Boulevard   Tel: 954-828-5477 <i>Call for Appointment</i></p> <p><i>*Required only if MOT includes a detour for any direction of travel.</i></p>		

<hr/> <p style="text-align: center; font-size: small;">Print Name</p>	<hr/> <p style="text-align: center; font-size: small;">Signature</p>	<hr/> <p style="text-align: center; font-size: small;">(Date)</p>
<p><b>Fire Rescue Department</b> 528 N.W. 2<sup>nd</sup> Street   Tel: 954-828-6800 <i>Call for Appointment</i></p> <p><i>*Required only if MOT includes a detour for any direction of travel.</i></p>		

<hr/> <p style="text-align: center; font-size: small;">Print Name</p>	<hr/> <p style="text-align: center; font-size: small;">Signature</p>	<hr/> <p style="text-align: center; font-size: small;">(Date)</p>
<p><b>Broward County Traffic Engineering Division</b> 2300 W. Commercial Boulevard   Tel: 954-847-2653 <i>Call for Appointment. Walk-ins NOT accepted.</i></p> <p><i>*Required only if MOT/detour affects Broward County road or intersection.</i></p>		

After all applicable signatures are collected, applicant should submit the MOT plan and this routing form to the Transportation and Mobility Department at [mot@fortlauderdale.gov](mailto:mot@fortlauderdale.gov).

**OFFICE USE ONLY**  
Department Director's Signature (requested by City staff if required)

<p style="text-align: center;">Morgan Dunn</p> <hr/> <p style="text-align: center; font-size: small;">Print Name</p>	<p style="text-align: center;"><i>Morgan Dunn</i></p> <hr/> <p style="text-align: center; font-size: small;">Signature</p>	<p style="text-align: center;">1/7/24</p> <hr/> <p style="text-align: center; font-size: small;">(Date)</p>
<p><b>Transportation and Mobility Department</b> 290 N.E. 3<sup>rd</sup> Avenue   Tel: 954- 828-4997   Email: <a href="mailto:MOT@fortlauderdale.gov">MOT@fortlauderdale.gov</a> <i>Call for Appointment. Walk-ins and hard copies NOT accepted.</i></p>		

<p style="text-align: center;"><i>Ekate Ekwere</i></p> <hr/> <p style="text-align: center; font-size: small;">Signature</p>	<p style="text-align: center;"><b>Transportation and Mobility Department</b> Ben Rogers, Director</p>	<hr/> <p style="text-align: center; font-size: small;">(Date)</p>
---	---	---

A copy of the final permit and this MOT form shall be kept on site and be made available to the City inspector at all times. Traffic modifications required for special events shall be coordinated through the Parks and Recreation's Special Events Department. Please call 954-828-4349 or email [BHenry@fortlauderdale.gov](mailto:BHenry@fortlauderdale.gov). MOT plans for City Capital Improvement Projects shall be coordinated through the City of Fort Lauderdale Public Works Department. Please call 954-828-5772 or email [ralvarez@fortlauderdale.gov](mailto:ralvarez@fortlauderdale.gov).

## REQUIRED SIGNATURES FORM

Applicant must collect all required signatures. To expedite processing, individual signatures may be obtained and submitted to [MOT@fortlauderdale.gov](mailto:MOT@fortlauderdale.gov) separately on this page. All signatures and comments must be submitted before two-week review process begins.

MOT APPROVAL  
CITY OF FORT LAUDERDALE  
TRANSPORTATION AND MOBILITY

_____ Print Name	_____ Signature	_____ (Date)
<b>Police Department</b> 1300 W. Broward Boulevard   Tel: 954-828-5477 Call for Appointment *Required only if MOT includes a detour for any direction of travel.		

Katie Williams Print Name	Katie Williams Signature	1/7/25 (Date)
<b>Fire Rescue Department</b> 528 N.W. 2 <sup>nd</sup> Street   Tel: 954-828-6800 Call for Appointment *Required only if MOT includes a detour for any direction of travel.		

_____ Print Name	_____ Signature	_____ (Date)
<b>Broward County Traffic Engineering Division</b> 2300 W. Commercial Boulevard   Tel: 954-847-2653 Call for Appointment. Walk-ins <i>NOT</i> accepted. *Required only if MOT/detour affects Broward County road or intersection.		

After all applicable signatures are collected, applicant should submit the MOT plan and this routing form to the Transportation and Mobility Department at [mot@fortlauderdale.gov](mailto:mot@fortlauderdale.gov).

**OFFICE USE ONLY**  
 Department Director's Signature (requested by City staff if required)

_____ Print Name	_____ Signature	_____ (Date)
<b>Transportation and Mobility Department</b> 290 N.E. 3 <sup>rd</sup> Avenue   Tel: 954- 828-4997   Email: <a href="mailto:MOT@fortlauderdale.gov">MOT@fortlauderdale.gov</a> Call for Appointment. Walk-ins and hard copies <i>NOT</i> accepted.		

_____ Signature <b>Transportation and Mobility Department</b> Ben Rogers, Director	_____ (Date)
---	-----------------

A copy of the final permit and this MOT form shall be kept on site and be made available to the City inspector at all times. Traffic modifications required for special events shall be coordinated through the Parks and Recreation's Special Events Department. Please call 954-828-4349 or email [BHenry@fortlauderdale.gov](mailto:BHenry@fortlauderdale.gov). MOT plans for City Capital Improvement Projects shall be coordinated through the City of Fort Lauderdale Public Works Department. Please call 954-828-5772 or email [ralvarez@fortlauderdale.gov](mailto:ralvarez@fortlauderdale.gov).

BROWARD BLVD

MOT APPROVAL  
CITY OF FORT LAUDERDALE  
TRANSPORTATION AND MOBILITY

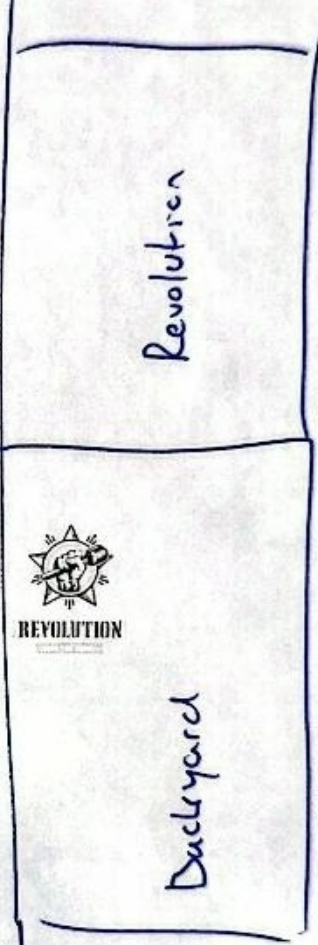
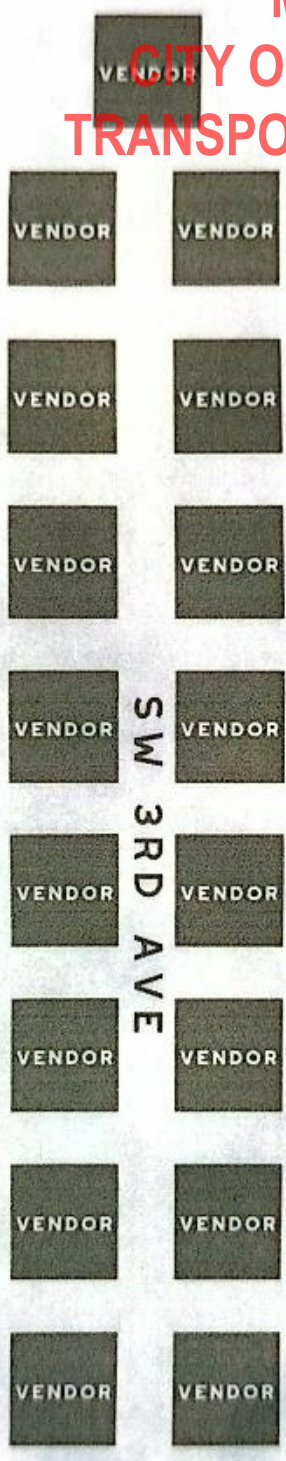

SW 2ND AVE

HIMMARSHEE ST

To be setup in accordance with TA 20 of the MUTCD

TABLE 3  
WORK ZONE SIGN SPACING "X"

Road Type	Min. Spacing (feet)
Arterials and Collectors with Work Zone Speed ≤ 40 mph	200
Arterials and Collectors with Work Zone Speed ≤ 45 mph	500
Limited Access Roadways*	1,500

\* For limited access roadways with work zone speed ≤ 55 mph, the minimum spacing may be reduced in accordance with the MUTCD and as approved by the Engineer.

SPEED LIMIT  
25

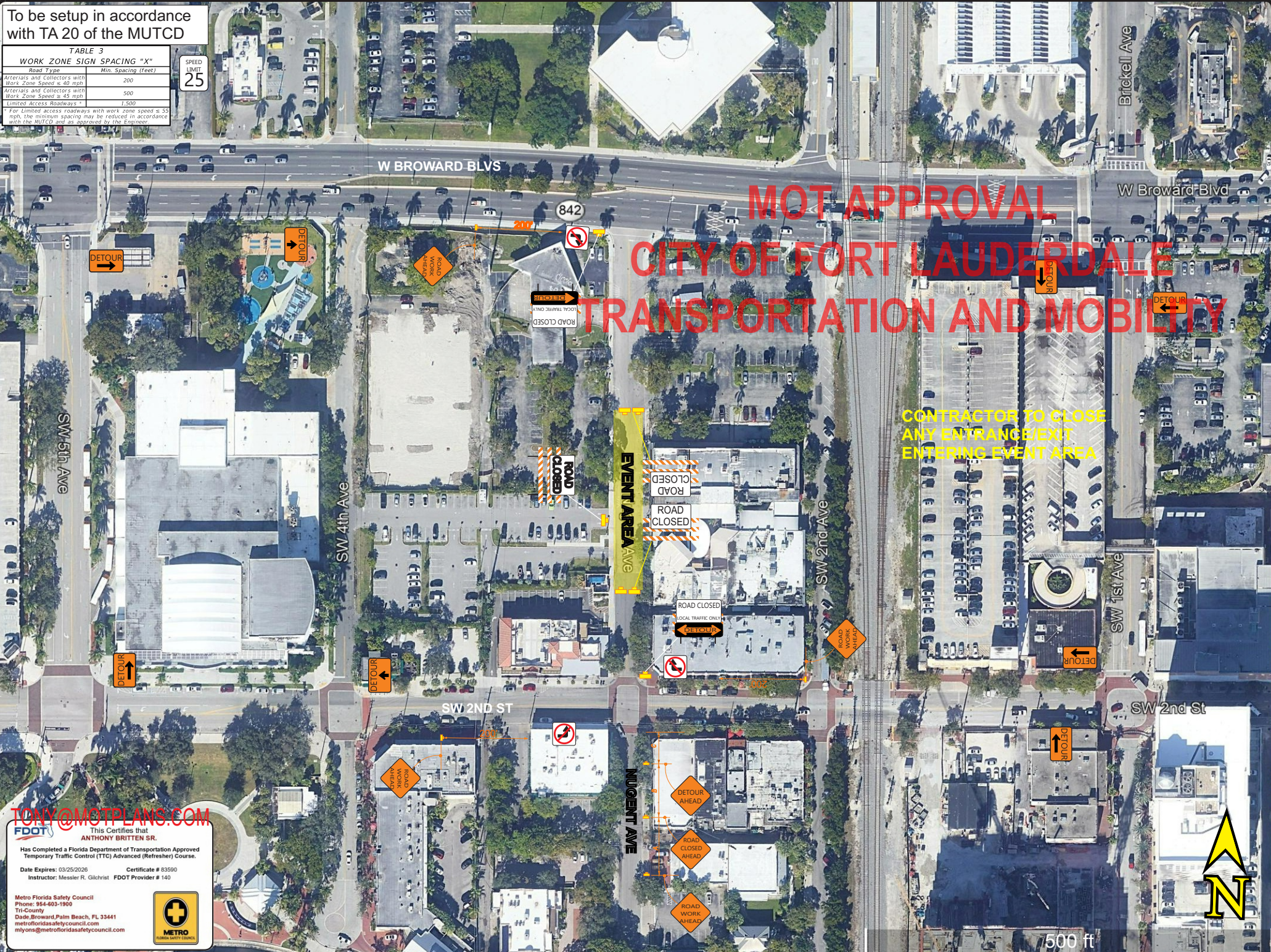

**TONY@MOTPLANS.COM**  
**FDOT**  
 This Certifies that  
**ANTHONY BRITTEN SR.**  
 Has Completed a Florida Department of Transportation Approved  
 Temporary Traffic Control (TTC) Advanced (Refresher) Course.  
 Date Expires: 03/25/2026 Certificate # 83590  
 Instructor: Messler R. Gilchrist FDOT Provider # 140

Metro Florida Safety Council  
 Phone: 854-403-1800  
 Tri-County  
 Dade, Broward, Palm Beach, FL 33441  
 metrofloridasafetycouncil.com  
 myons@metrofloridasafetycouncil.com

**Table 6H-3. Meaning of Letter Codes on Typical Application Diagrams**

Road Type	Distance Between Signs		
	A	B	C
Urban (low speed)	100 feet	100 feet	100 feet
Urban (high speed)	350 feet	350 feet	350 feet
Rural	500 feet	500 feet	500 feet
Expressway / Freeway	1,000 feet	1,500 feet	2,640 feet

□ Speed category to be determined by highway agency

□□ The column headings A, B, and C are the dimensions shown in Figures 6H-1 through 6H-46. The A dimension is the distance from the transition or point of restriction to the first sign. The B dimension is the distance between the first and second signs. The C dimension is the distance between the second and third signs. (The "first sign" is the sign in a three-sign series that is closest to the TTC zone. The "third sign" is the sign that is furthest upstream from the TTC zone.)

**Table 6H-4. Formulas for Determining Taper Length**



Speed (S)	Taper Length (L) in feet
40 mph or less	$L = \frac{WS^2}{60}$
45 mph or more	$L = WS$

L = taper length in feet

Where:

- W = width of offset in feet
- S = posted speed limit, or off-peak 85th-percentile speed prior to work starting, or the anticipated operating speed in mph

December 2009

Sect. 6H.01

TONY@MOTPLANS.COM

**FDOT**  
This Certifies that  
**ANTHONY BRITTEN SR.**  
Has Completed a Florida Department of Transportation Approved  
Temporary Traffic Control (TTC) Advanced (Refresher) Course.  
Date Expires: 03/25/2026 Certificate # 83590  
Instructor: Messler R. Gilchrist FDOT Provider # 140

Metro Florida Safety Council  
Phone: 854-493-1909  
Tri-County  
Dade, Broward, Palm Beach, FL 33441  
metrofloridasafetycouncil.com  
mlyons@metrofloridasafetycouncil.com



DRAWN BY:  
Tony Britten

MOT Plans

631 NE 45 Street  
Oakland Park, FL 33334  
(954) 560-0450

DATE: 2/3/2023

SITE LOCATION:

**Notes for Figure 6H-20—Typical Application 20  
Detour for a Closed Street**

*Guidance:*

1. This plan should be used for streets without posted route numbers.

2. On multi-lane streets, Detour signs with an Advance Turn Arrow should be used in advance of a turn.

*Option:*

3. Flashing warning lights and/or flags may be used to call attention to the advance warning signs.

4. Flashing warning lights may be used on Type 3 Barricades.

5. Detour signs may be located on the far side of intersections. A Detour sign with an advance arrow may be used in advance of a turn.

6. A Street Name sign may be mounted with the Detour sign. The Street Name sign may be either white on green or black on orange.

**Standard:**

7. When used, the Street Name sign shall be placed above the Detour sign.

*Support:*

8. See Figure 6H-9 for the information for detouring a numbered highway.

**NOT APPROVAL  
CITY OF FORT LAUDERDALE  
TRANSPORTATION AND MOBILITY**

TONY@MOTPLANS.COM

 This Certifies that  
**ANTHONY BRITTEN SR.**  
Has Completed a Florida Department of Transportation Approved  
Temporary Traffic Control (TTC) Advanced (Refresher) Course.  
Date Expires: 03/25/2026 Certificate # 83590  
Instructor: Messler R. Gilchrist FDOT Provider # 140

Metro Florida Safety Council  
Phone: 854-493-1800  
Tri-County  
Dade, Broward, Palm Beach, FL 33441  
metrofloridasafetycouncil.com  
mlyons@metrofloridasafetycouncil.com



Figure 6H-20. Detour for a Closed Street (TA-20)

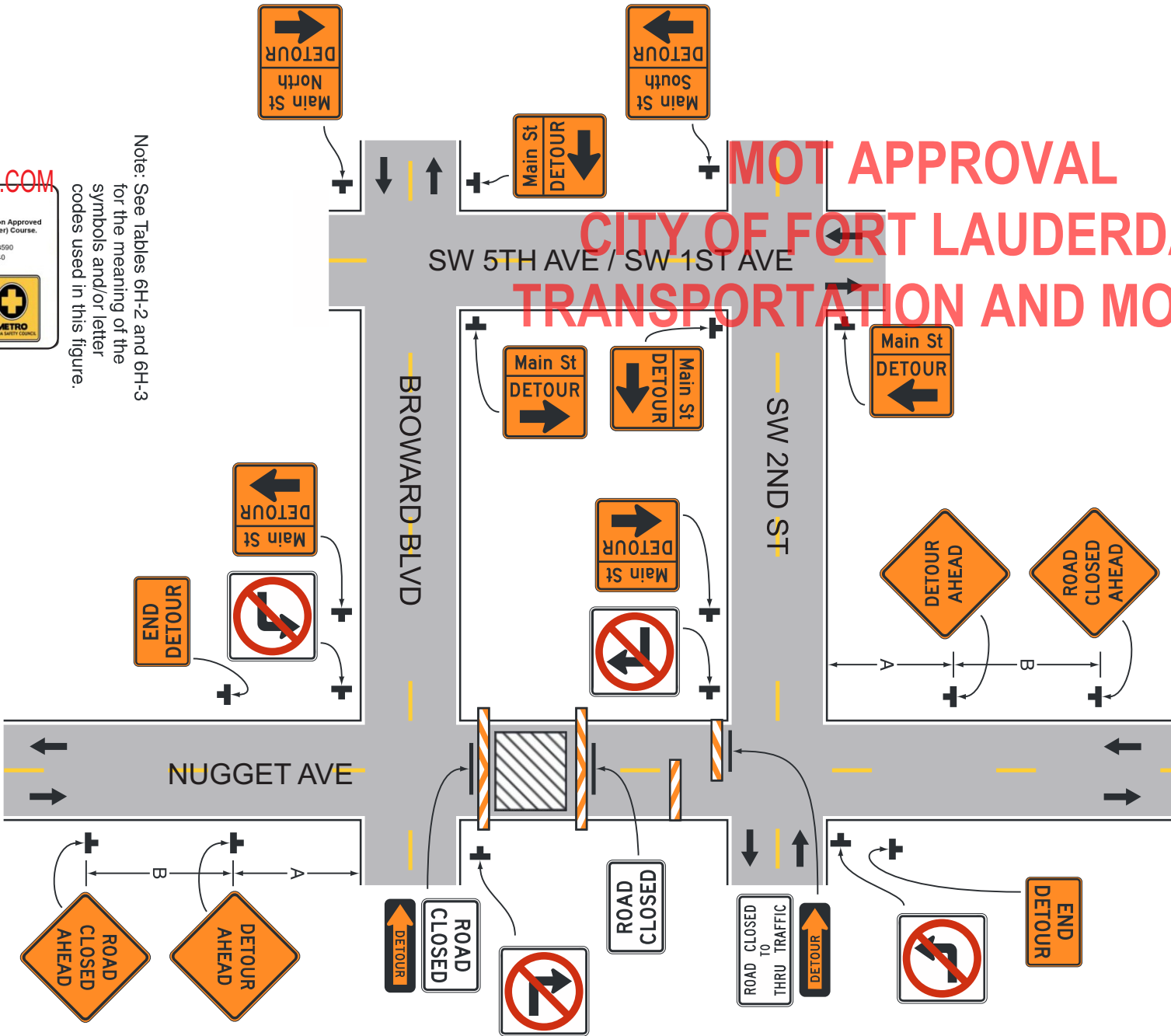

MOT APPROVAL  
CITY OF FORT LAUDERDALE  
TRANSPORTATION AND MOBILITY

Note: See Tables 6H-2 and 6H-3 for the meaning of the symbols and/or letter codes used in this figure.

Typical Application 20

**TONY@MOTPLANS.COM**

**FDOT**  
This Certifies that  
**ANTHONY BRITTEN SR.**  
Has Completed a Florida Department of Transportation Approved Temporary Traffic Control (TTC) Advanced (Refresher) Course.  
Date Expires: 03/25/2026 Certificate # 83590  
Instructor: Messler R. Gilchrist FDOT Provider # 140

Metro Florida Safety Council  
Phone: 954-493-1900  
Tri-County  
Dade, Broward, Palm Beach, FL 33441  
metrofloridasafetycouncil.com  
myons@metrofloridasafetycouncil.com





# TAM-MOT-25010016 - Great American Bash 2025

Final Audit Report

2025-01-09

Created:	2025-01-07
By:	Morgan Dunn (MDunn@fortlauderdale.gov)
Status:	Signed
Transaction ID:	CBJCHBCAABAAOV9wyt3vqMzJrQVp6Q_yTMEGMpLBsQdL

## "TAM-MOT-25010016 - Great American Bash 2025" History

-  Document created by Morgan Dunn (MDunn@fortlauderdale.gov)  
2025-01-07 - 7:44:57 PM GMT
-  Document emailed to Ekaete Ekwere (eekwere@fortlauderdale.gov) for signature  
2025-01-07 - 7:45:39 PM GMT
-  Email viewed by Ekaete Ekwere (eekwere@fortlauderdale.gov)  
2025-01-09 - 2:11:40 PM GMT
-  Document e-signed by Ekaete Ekwere (eekwere@fortlauderdale.gov)  
Signature Date: 2025-01-09 - 6:58:01 PM GMT - Time Source: server
-  Agreement completed.  
2025-01-09 - 6:58:01 PM GMT



Powered by  
**Adobe**  
Acrobat Sign